



Downtown Overlay – Pre-Approved Exterior Furnishing

<p>Item No.: S-1</p> <p>Category: Seating</p> <p>Item: Duo Aluminum Side Chair</p> <p>Manufacturer / Supplier: Janus et Cie</p> <p>Product No.: 719-56-061-09-00</p> <p>Price: \$229.68</p> <p>Color / Finish:</p> <ul style="list-style-type: none"><input type="checkbox"/> Avo<input type="checkbox"/> Talc<input type="checkbox"/> Graphite<input type="checkbox"/> Crimson<input type="checkbox"/> Fuchsia<input type="checkbox"/> Admiral <p>Dimensions:</p> <p>W 19.75" D 24.5" H 33.75" SH 17.5" Weight 13.50 Lbs</p> <p>Description: Frame, seat & back: powder coated aluminum. Stacks to 4.</p> <p>Contact: Kathrin Knowles. Contract and Site Sales Specialist. C 407.739.8179 kknowles@janusetcie.com</p>	<p>Date Issued: 08.24.2017</p> <p>Notes:</p> <ol style="list-style-type: none">1. Price does not include Freight or Tax.2. Lead time 2-3 weeks for items in stock.3. Lead time 14-16 weeks for items not in stock.4. Talc, Graphite, Bronze/Teak & Silver/Teak are Quickship Colors/Finishes.5. Leg bottoms are Vinyl 80 Shore "A Durometer Hard Slides.
	

Downtown Overlay - Pre-Approved Exterior Furnishing

<p>Item No.: S-2</p> <p>Category: Seating</p> <p>Item: Duo Aluminum Armchair</p> <p>Manufacturer / Supplier: Janus et Cie</p> <p>Product No.: 719-56-011-11-00</p> <p>Price: \$281.88</p> <p>Color / Finish:</p> <ul style="list-style-type: none"><input type="checkbox"/> Avo<input type="checkbox"/> Talc<input type="checkbox"/> Graphite<input type="checkbox"/> Crimson<input type="checkbox"/> Fuchsia<input type="checkbox"/> Admiral <p>Dimensions:</p> <ul style="list-style-type: none">W 22.75"D 24.5"H 33.75"SH 17.5"AH 25.75"Weight 16 Lbs <p>Description: Frame, seat & back: powder coated aluminum. Stacks to 4.</p> <p>Contact: Kathrin Knowles. Contract and Site Sales Specialist. C 407.739.8179 kknowles@janusetcie.com</p>	<p>Date Issued: 08.24.2017</p> <p>Notes:</p> <ol style="list-style-type: none">1. Price does not include Freight or Tax.2. Lead time 2-3 weeks for items in stock.3. Lead time 14-16 weeks for items not in stock.4. Talc, Graphite, Bronze/Teak & Silver/Teak are Quickship Colors/Finishes.5. Leg bottoms are Vinyl 80 Shore "A Durometer Hard Slides.
	

Downtown Overlay – Pre-Approved Exterior Furnishing

<p>Item No.: S-3</p> <p>Category: Seating</p> <p>Item: Duo Aluminum Barstool</p> <p>Manufacturer / Supplier: Janus et Cie</p> <p>Product No.: 719-56-451-09-00</p> <p>Price: \$402.52</p> <p>Color / Finish:</p> <ul style="list-style-type: none"><input type="checkbox"/> Avo<input type="checkbox"/> Talc<input type="checkbox"/> Graphite<input type="checkbox"/> Crimson<input type="checkbox"/> Fuchsia<input type="checkbox"/> Admiral <p>Dimensions:</p> <p>W 19.75" D 25.25" H 46" SH 30.5" Weight 27 Lbs</p> <p>Description: Frame, seat & back: powder coated aluminum.</p> <p>Contact: Kathrin Knowles. Contract and Site Sales Specialist. C 407.739.8179 kknowles@janusetcie.com</p>	<p>Date Issued: 08.24.2017</p> <p>Notes:</p> <ol style="list-style-type: none">1. Price does not include Freight or Tax.2. Lead time 2-3 weeks for items in stock.3. Lead time 14-16 weeks for items not in stock.4. Talc, Graphite, Bronze/Teak & Silver/Teak are Quickship Colors/Finishes.5. Leg bottoms are Vinyl 80 Shore "A Durometer Hard Slides.
---	--



Downtown Overlay – Pre-Approved Exterior Furnishing

<p>Item No.: S-4</p> <p>Category: Seating</p> <p>Item: Civic Side Chair</p> <p>Manufacturer / Supplier: Janus et Cie</p> <p>Product No.: 719-70-061-01-00</p> <p>Price: \$514.46</p> <p>Color / Finish:</p> <ul style="list-style-type: none"><input type="checkbox"/> White Vermouth<input type="checkbox"/> Metallic Grey<input type="checkbox"/> Olive <p>Dimensions:</p> <ul style="list-style-type: none">W 19.5"D 29.25"H 33.5"SH 17"Weight 17 Lbs <p>Description: Frame: powder coated aluminum. Water cut jet.</p> <p>Contact: Kathrin Knowles. Contract and Site Sales Specialist. C 407.739.8179 kknowles@janusetcie.com</p>	<p>Date Issued: 08.24.2017</p> <p>Notes:</p> <ol style="list-style-type: none">1. Price does not include Freight or Tax.2. Lead time 2-3 weeks for items in stock.3. Lead time 14-16 weeks for items not in stock.4. Talc, Graphite, Bronze/Teak & Silver/Teak are Quickship Colors/Finishes.5. Leg bottoms are Vinyl 80 Shore "A Durometer Hard Slides.
	

Downtown Overlay – Pre-Approved Exterior Furnishing

Item No.: S-5

Category: Seating

Item: Easy Side Chair

Manufacturer / Supplier: Janus et Cie

Product No.: 711-40-062-61-00

Price: \$296.38

Color / Finish:

- Light Blue
- Black
- White
- Powder Grey
- Metallic Grey

Dimensions:

W 18.25"
D 21.75"
H 32.25"
SH 17.25"
Weight 13.6 Lbs

Description: Frame, seat & back: powder coated aluminum. Stacks to 6.

Contact: Kathrin Knowles.
Contract and Site Sales Specialist.
C 407.739.8179
kknowles@janusetcie.com

Date Issued: 08.24.2017

Notes:

1. Price does not include Freight or Tax.
2. Lead time 2-3 weeks for items in stock.
3. Lead time 14-16 weeks for items not in stock.
4. Talc, Graphite, Bronze/Teak & Silver/Teak are Quickship Colors/Finishes.
5. Leg bottoms are Vinyl 80 Shore "A Durometer Hard Slides.

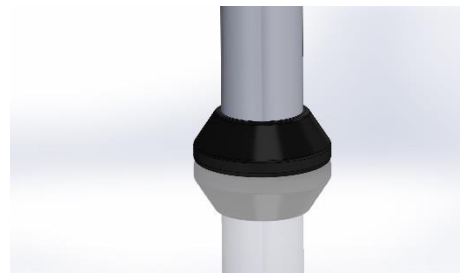

Downtown Overlay – Pre-Approved Exterior Furnishing

Item No.: S-6

Category: Seating

Item: Easy Armchair

Manufacturer / Supplier: Janus et Cie

Product No.: 719-58-011-73-73

Price: \$356.12

Color / Finish:

- White
- Black
- Coral Red
- Sage Green
- Mercury
- Metallic Grey

Dimensions:

W 21.75"
D 21.75"
H 32.25"
SH 17.25"
AH 26.5"
Weight 13.7 Lbs

Description: Frame, seat & back: powder coated aluminum. Stacks to 6.

Contact: Kathrin Knowles.
Contract and Site Sales Specialist.
C 407.739.8179
kknowles@janusetcie.com

Date Issued: 08.24.2017

Notes:

1. Price does not include Freight or Tax.
2. Lead time 2-3 weeks for items in stock.
3. Lead time 14-16 weeks for items not in stock.
4. Talc, Graphite, Bronze/Teak & Silver/Teak are Quickship Colors/Finishes.
5. Leg bottoms are Vinyl 80 Shore "A Durometer Hard Slides.

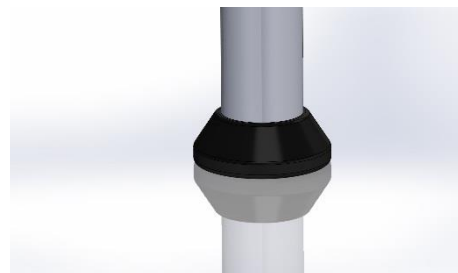

Downtown Overlay – Pre-Approved Exterior Furnishing

Item No.: S-7

Category: Seating

Item: Easy Barstool

Manufacturer / Supplier: Janus et Cie

Product No.: 711-40-781-43-00

Price: \$672.80

Color / Finish:

- Light Blue
- Black
- White
- Sage Green
- Coral Red
- Powder Grey
- Mercury
- Metallic Grey

Dimensions:

W 18.25"
D 20.5"
H 43.25"
SH 30.75"
Weight 29 Lbs

Description: Frame, seat & back: powder coated aluminum.

Contact: Kathrin Knowles.
Contract and Site Sales Specialist.
C 407.739.8179
kknowles@janusetcie.com

Date Issued: 08.24.2017

Notes:

1. Price does not include Freight or Tax.
2. Lead time 2-3 weeks for items in stock.
3. Lead time 14-16 weeks for items not in stock.
4. Talc, Graphite, Bronze/Teak & Silver/Teak are Quickship Colors/Finishes.
5. Leg bottoms are Vinyl 80 Shore "A Durometer Hard Slides.

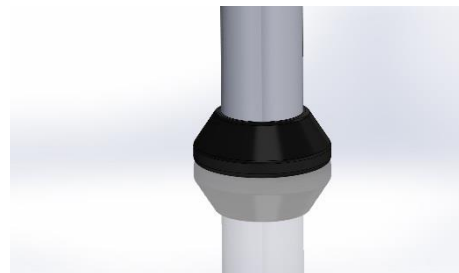

Downtown Overlay – Pre-Approved Exterior Furnishing

<p>Item No.: S-8</p> <p>Category: Seating</p> <p>Item: Rion Side Chair</p> <p>Manufacturer / Supplier: Janus et Cie</p> <p>Product No.: 711-75-061-83-00</p> <p>Price: \$282.46</p> <p>Color / Finish:</p> <ul style="list-style-type: none"><input type="checkbox"/> Mercury<input type="checkbox"/> White<input type="checkbox"/> Black<input type="checkbox"/> Metallic Grey <p>Dimensions:</p> <p>W 19" D 22.5" H 31.5" SH 17.25" Weight 11 Lbs</p> <p>Description: Seat & Back: Powder Coated Die-cast Aluminum. Legs: Powder Coated Tubular Aluminum.</p> <p>Contact: Kathrin Knowles. Contract and Site Sales Specialist. C 407.739.8179 kknowles@janusetcie.com</p>	<p>Date Issued: 08.24.2017</p> <p>Notes:</p> <ol style="list-style-type: none">1. Price does not include Freight or Tax.2. Lead time 2-3 weeks for items in stock.3. Lead time 14-16 weeks for items not in stock.4. Talc, Graphite, Bronze/Teak & Silver/Teak are Quickship Colors/Finishes.5. Leg bottoms are Vinyl 80 Shore "A Durometer Hard Slides.
--	--

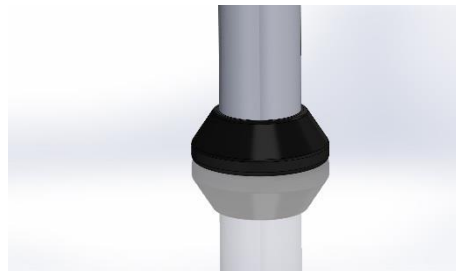

Downtown Overlay – Pre-Approved Exterior Furnishing

<p>Item No.: S-9</p> <p>Category: Seating</p> <p>Item: Rion Armchair</p> <p>Manufacturer / Supplier: Janus et Cie</p> <p>Product No.: 711-75-011-31-00</p> <p>Price: \$291.16</p> <p>Color / Finish:</p> <ul style="list-style-type: none"><input type="checkbox"/> Coral Red<input type="checkbox"/> Light Blue<input type="checkbox"/> Mercury<input type="checkbox"/> White<input type="checkbox"/> Black<input type="checkbox"/> Metallic Grey <p>Dimensions:</p> <ul style="list-style-type: none">W 20.5"D 22.5"H 31.5"AH 24.5"SH 17.25"Weight 16 Lbs <p>Description: Seat & back: Powder Coated Die-cast Aluminum. Legs: Powder Coated Tubular Aluminum.</p> <p>Contact: Kathrin Knowles. Contract and Site Sales Specialist. C 407.739.8179 kknowles@janusetcie.com</p>	<p>Date Issued: 08.24.2017</p> <p>Notes:</p> <ol style="list-style-type: none">1. Price does not include Freight or Tax.2. Lead time 2-3 weeks for items in stock.3. Lead time 14-16 weeks for items not in stock.4. Talc, Graphite, Bronze/Teak & Silver/Teak are Quickship Colors/Finishes.5. Leg bottoms are Vinyl 80 Shore "A Durometer Hard Slides.
---	--

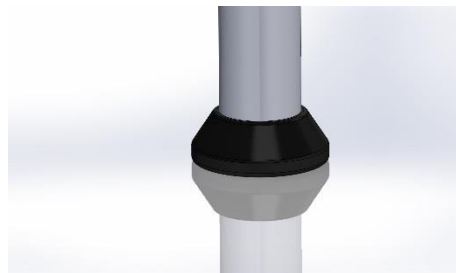

Downtown Overlay – Pre-Approved Exterior Furnishing

Item No.: S-10

Category: Seating

Item: Rion Barstool

Manufacturer / Supplier: Janus et Cie

Product No.: 711-75-451-01-00

Price: \$620.60

Color / Finish:

- Mercury
- White
- Black
- Metallic Grey

Dimensions:

W 19.25"
D 23.25"
H 44"
SH 30.75"
Weight 19 Lbs

Description: Frame: Powder Coated Aluminum. Footrest: Polished Stainless Steel.

Contact: Kathrin Knowles.
Contract and Site Sales Specialist.
C 407.739.8179
kknowles@janusetcie.com

Date Issued: 08.24.2017

Notes:

1. Price does not include Freight or Tax.
2. Lead time 2-3 weeks for items in stock.
3. Lead time 14-16 weeks for items not in stock.
4. Talc, Graphite, Bronze/Teak & Silver/Teak are Quickship Colors/Finishes.
5. Leg bottoms are Vinyl 80 Shore "A Durometer Hard Slides.

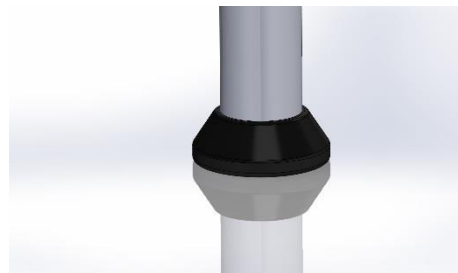

Downtown Overlay – Pre-Approved Exterior Furnishing

Item No.: S-11

Category: Seating

Item: Forest Side Chair

Manufacturer / Supplier: Janus et Cie

Product No.: 711-50-061-31-00

Price: \$365.98

Color / Finish:

- Powder Grey
- Sage Green
- Coral Red
- Mercury
- Light Blue
- Metallic Grey
- Black
- White

Dimensions:

W 19"
D 21.5"
H 32"
SH 17.25"
Weight 11 Lbs

Description: Seat: Powder Coated Die Cast Aluminum. Legs: Tubular Aluminum.

Contact: Kathrin Knowles.
Contract and Site Sales Specialist.
C 407.739.8179
kknowles@janusetcie.com

Date Issued: 08.24.2017

Notes:

1. Price does not include Freight or Tax.
2. Lead time 2-3 weeks for items in stock.
3. Lead time 14-16 weeks for items not in stock.
4. Talc, Graphite, Bronze/Teak & Silver/Teak are Quickship Colors/Finishes.
5. Leg bottoms are Vinyl 80 Shore "A Durometer Hard Slides.

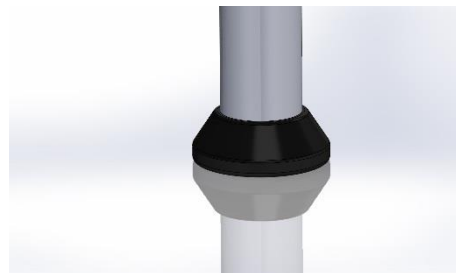

Downtown Overlay – Pre-Approved Exterior Furnishing

Item No.: S-12

Category: Seating

Item: Forest Armchair

Manufacturer / Supplier: Janus et Cie

Product No.: 711-50-053-63-00

Price: \$506.92

Color / Finish:

- Powder Grey
- Sage Green
- Coral Red
- Mercury
- Light Blue
- Metallic Grey
- Black
- White

Dimensions:

W 21.75"
D 21.25"
H 32"
SH 17.25"
AH 26.5"
Weight 19 Lbs

Description: Seat: Powder Coated Die Cast Aluminum. Legs: Tubular Aluminum.

Contact: Kathrin Knowles.
Contract and Site Sales Specialist.
C 407.739.8179
kknowles@janusetcie.com

Date Issued: 08.24.2017

Notes:

1. Price does not include Freight or Tax.
2. Lead time 2-3 weeks for items in stock.
3. Lead time 14-16 weeks for items not in stock.
4. Talc, Graphite, Bronze/Teak & Silver/Teak are Quickship Colors/Finishes.
5. Leg bottoms are Vinyl 80 Shore "A Durometer Hard Slides.

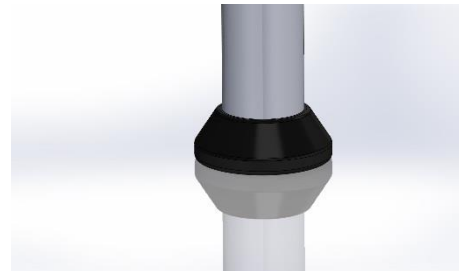

Downtown Overlay – Pre-Approved Exterior Furnishing

Item No.: S-13

Category: Seating

Item: Forest Hide Back Stool

Manufacturer / Supplier: Janus et Cie

Product No.: 711-50-782-83-00

Price: \$780.10

Color / Finish:

- Powder Grey
- Sage Green
- Coral Red
- Mercury
- Light Blue
- Metallic Grey
- Black
- White

Dimensions:

W 19"
D 22"
H 46"
SH 30.75"
Weight 16.5 Lbs

Description: Seat: Powder Coated Die Cast Aluminum. Legs: Tubular Aluminum.

Contact: Kathrin Knowles.
Contract and Site Sales Specialist.
C 407.739.8179
kknowles@janusetcie.com

Date Issued: 08.24.2017

Notes:

1. Price does not include Freight or Tax.
2. Lead time 2-3 weeks for items in stock.
3. Lead time 14-16 weeks for items not in stock.
4. Talc, Graphite, Bronze/Teak & Silver/Teak are Quickship Colors/Finishes.
5. Leg bottoms are Vinyl 80 Shore "A Durometer Hard Slides.

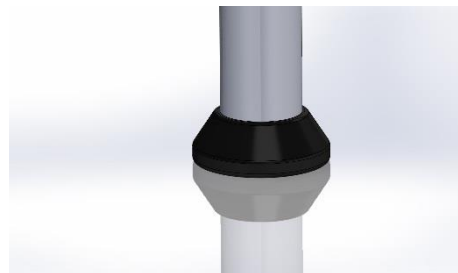

Downtown Overlay – Pre-Approved Exterior Furnishing

<p>Item No.: S-14</p> <p>Category: Seating</p> <p>Item: Dolce Vita Side Chair</p> <p>Manufacturer / Supplier: Janus et Cie</p> <p>Product No.: 719-55-062-86-86</p> <p>Price: 393.24</p> <p>Color / Finish:</p> <ul style="list-style-type: none"><input type="checkbox"/> Cloud<input type="checkbox"/> Dove<input type="checkbox"/> Wenge <p>Dimensions:</p> <ul style="list-style-type: none">W 23"D 24"H 30.75"SH 18"Weight 14.5 Lbs <p>Description: Frame: powder coated aluminum. Seat & back: Januswood III slats. Cushion optional – sold separately. Stacks to 4.</p> <p>Contact: Kathrin Knowles. Contract and Site Sales Specialist. C 407.739.8179 kknowles@janusetcie.com</p>	<p>Date Issued: 08.24.2017</p> <p>Notes:</p> <ol style="list-style-type: none">1. Price does not include Freight or Tax.2. Lead time 2-3 weeks for items in stock.3. Lead time 14-16 weeks for items not in stock.4. Talc, Graphite, Bronze/Teak & Silver/Teak are Quickship Colors/Finishes.5. Leg bottoms are Vinyl 80 Shore "A Durometer Hard Slides.
	

Downtown Overlay – Pre-Approved Exterior Furnishing

<p>Item No.: S-15</p> <p>Category: Seating</p> <p>Item: Dolce Vita Barstool</p> <p>Manufacturer / Supplier: Janus et Cie</p> <p>Product No.: 719-55-451-86-86</p> <p>Price: \$600.88</p> <p>Color / Finish:</p> <ul style="list-style-type: none"><input type="checkbox"/> Cloud<input type="checkbox"/> Dove<input type="checkbox"/> Wenge <p>Dimensions:</p> <ul style="list-style-type: none">W 22.5"D 24"H 43"SH 29.25"Weight 19 Lbs <p>Description: Frame: powder coated aluminum. Seat & back: Januswood III slats.</p> <p>Contact: Kathrin Knowles. Contract and Site Sales Specialist. C 407.739.8179 kknowles@janusetcie.com</p>	<p>Date Issued: 08.24.2017</p> <p>Notes:</p> <ol style="list-style-type: none">1. Price does not include Freight or Tax.2. Lead time 2-3 weeks for items in stock.3. Lead time 14-16 weeks for items not in stock.4. Talc, Graphite, Bronze/Teak & Silver/Teak are Quickship Colors/Finishes.5. Leg bottoms are Vinyl 80 Shore "A Durometer Hard Slides.
	

Downtown Overlay – Pre-Approved Exterior Furnishing

<p>Item No.: S-16</p> <p>Category: Seating</p> <p>Item: Koko II Januswood Side Chair</p> <p>Manufacturer / Supplier: Janus et Cie</p> <p>Product No.: 719-40-063-40-97</p> <p>Price: \$348.51</p> <p>Color / Finish:</p> <ul style="list-style-type: none"><input type="checkbox"/> Bronze/Teak<input type="checkbox"/> Silver/Teak <p>Dimensions:</p> <ul style="list-style-type: none">W 18.75"D 22"H 33"SH 17.5"Weight 14 Lbs <p>Description: Powder coated aluminum. Seat, back and arms: Januswood. Stacks to 6.</p> <p>Contact: Kathrin Knowles. Contract and Site Sales Specialist. C 407.739.8179 kknowles@janusetcie.com</p>	<p>Date Issued: 08.24.2017</p> <p>Notes:</p> <ol style="list-style-type: none">1. Price does not include Freight or Tax.2. Lead time 2-3 weeks for items in stock.3. Lead time 14-16 weeks for items not in stock.4. Talc, Graphite, Bronze/Teak & Silver/Teak are Quickship Colors/Finishes.5. Leg bottoms are Vinyl 80 Shore "A Durometer Hard Slides.
	

Downtown Overlay – Pre-Approved Exterior Furnishing

<p>Item No.: S-17</p> <p>Category: Seating</p> <p>Item: Koko II Januswood Armchair</p> <p>Manufacturer / Supplier: Janus et Cie</p> <p>Product No.: 719-40-013-24-97</p> <p>Price: \$435.60</p> <p>Color / Finish:</p> <ul style="list-style-type: none"><input type="checkbox"/> Bronze/Teak<input type="checkbox"/> Silver/Teak<input type="checkbox"/> Mercury/Teak<input type="checkbox"/> White/Weathered <p>Dimensions:</p> <ul style="list-style-type: none">W 22"D 23.25"H 33"SH 17.5"AH 25.5"Weight 15.5 Lbs <p>Description: Powder coated aluminum. Seat, back and arms: Januswood. Stacks to 6.</p> <p>Contact: Kathrin Knowles. Contract and Site Sales Specialist. C 407.739.8179 kknowles@janusetcie.com</p>	<p>Date Issued: 08.24.2017</p> <p>Notes:</p> <ol style="list-style-type: none">1. Price does not include Freight or Tax.2. Lead time 2-3 weeks for items in stock.3. Lead time 14-16 weeks for items not in stock.4. Talc, Graphite, Bronze/Teak & Silver/Teak are Quickship Colors/Finishes.5. Leg bottoms are Vinyl 80 Shore "A Durometer Hard Slides.
	

Downtown Overlay – Pre-Approved Exterior Furnishing

<p>Item No.: S-18</p> <p>Category: Seating</p> <p>Item: Koko II Januswood Barstool</p> <p>Manufacturer / Supplier: Janus et Cie</p> <p>Product No.: 719-40-451-24-97</p> <p>Price: \$484.88</p> <p>Color / Finish:</p> <ul style="list-style-type: none"><input type="checkbox"/> Bronze/Teak<input type="checkbox"/> Silver/Teak <p>Dimensions:</p> <ul style="list-style-type: none">W 16.75"D 23.25"H 43.75"SH 30.75"Weight 18 Lbs <p>Description: Frame: matte silver electrostatic powder coat on aluminum. Seat & back: Januswood slats. No arms.</p> <p>Contact: Kathrin Knowles. Contract and Site Sales Specialist. C 407.739.8179 kknowles@janusetcie.com</p>	<p>Date Issued: 08.24.2017</p> <p>Notes:</p> <ol style="list-style-type: none">1. Price does not include Freight or Tax.2. Lead time 2-3 weeks for items in stock.3. Lead time 14-16 weeks for items not in stock.4. Talc, Graphite, Bronze/Teak & Silver/Teak are Quickship Colors/Finishes.5. Leg bottoms are Vinyl 80 Shore "A Durometer Hard Slides.
	

Downtown Overlay – Pre-Approved Exterior Furnishing

<p>Item No.: S-19</p> <p>Category: Seating</p> <p>Item: Koko II Janusfiber Side Chair</p> <p>Manufacturer / Supplier: Janus et Cie</p> <p>Product No.: 719-40-071-83-63</p> <p>Price: \$343.36</p> <p>Color / Finish:</p> <ul style="list-style-type: none"><input type="checkbox"/> Bronze/Bronze<input type="checkbox"/> Mercury/Palladium Twill <p>Dimensions:</p> <ul style="list-style-type: none">W 18.75"D 22"H 33"SH 17.5" <p>Description: Frame: powder coated aluminum. Seat & back: handwoven Janusfiber.</p> <p>Contact: Kathrin Knowles. Contract and Site Sales Specialist. C 407.739.8179 kknowles@janusetcie.com</p>	<p>Date Issued: 08.24.2017</p> <p>Notes:</p> <ol style="list-style-type: none">1. Price does not include Freight or Tax.2. Lead time 2-3 weeks for items in stock.3. Lead time 14-16 weeks for items not in stock.4. Talc, Graphite, Bronze/Teak & Silver/Teak are Quickship Colors/Finishes.5. Leg bottoms are Vinyl 80 Shore "A Durometer Hard Slides.
	

Downtown Overlay – Pre-Approved Exterior Furnishing

<p>Item No.: S-20</p> <p>Category: Seating</p> <p>Item: Koko II Janusfiber Armchair</p> <p>Manufacturer / Supplier: Janus et Cie</p> <p>Product No.: 719-40-021-40-40</p> <p>Price: \$355.54</p> <p>Color / Finish:</p> <ul style="list-style-type: none"><input type="checkbox"/> Bronze/Bronze<input type="checkbox"/> Mercury/Palladium Twill <p>Dimensions:</p> <ul style="list-style-type: none">W 22"D 23.25"H 33"SH 17.5"AH 25.5"Weight 15.5 Lbs <p>Description: Frame: powder coated aluminum. Seat & back: handwoven Janusfiber.</p> <p>Contact: Kathrin Knowles. Contract and Site Sales Specialist. C 407.739.8179 kknowles@janusetcie.com</p>	<p>Date Issued: 08.24.2017</p> <p>Notes:</p> <ol style="list-style-type: none">1. Price does not include Freight or Tax.2. Lead time 2-3 weeks for items in stock.3. Lead time 14-16 weeks for items not in stock.4. Talc, Graphite, Bronze/Teak & Silver/Teak are Quickship Colors/Finishes.5. Leg bottoms are Vinyl 80 Shore "A Durometer Hard Slides.
	

Downtown Overlay – Pre-Approved Exterior Furnishing

<p>Item No.: S-21</p> <p>Category: Seating</p> <p>Item: Koko II Janusfiber Barstool</p> <p>Manufacturer / Supplier: Janus et Cie</p> <p>Product No.: 719-40-461-83-63</p> <p>Price: \$361.92</p> <p>Color / Finish:</p> <ul style="list-style-type: none"><input type="checkbox"/> Bronze/Bronze<input type="checkbox"/> Mercury/Palladium Twill <p>Dimensions:</p> <ul style="list-style-type: none">W 17.5"D 23.25"H 43.75"SH 30.75" <p>Description: Frame: powder coated aluminum. Seat & back: handwoven Janusfiber.</p> <p>Contact: Kathrin Knowles. Contract and Site Sales Specialist. C 407.739.8179 kknowles@janusetcie.com</p>	<p>Date Issued: 08.24.2017</p> <p>Notes:</p> <ol style="list-style-type: none">1. Price does not include Freight or Tax.2. Lead time 2-3 weeks for items in stock.3. Lead time 14-16 weeks for items not in stock.4. Talc, Graphite, Bronze/Teak & Silver/Teak are Quickship Colors/Finishes.5. Leg bottoms are Vinyl 80 Shore "A Durometer Hard Slides.
	

Downtown Overlay – Pre-Approved Exterior Furnishing

Item No.: S-22

Category: Seating

Item: Andreucci Chair

Manufacturer / Supplier: Grafton Furniture

Price: \$490

Color / Finish:

- Cherry
- Mint
- Lilac
- White
- Aluminum
- Iron

Dimensions:

W 23"
D 24"
H 31.5"
SH 18"
Weight 19 Lbs

Description: Indoor/Outdoor Lounge Chair. E-coated Powder Coat Finish. Frame: Tubular Steel. Seat/Back: Wrought Iron. Stackability: 4.

Contact: Melissa Grafton
Marketing Manager & Sales Representative
F 305.696.3811
Melissa@graftonfurniture.com

Date Issued: 08.24.2017

Notes:

1. Price does not include Freight or Tax.
2. Lead time 2-3 weeks for items in stock.
3. Lead time 14-16 weeks for items not in stock.
4. Talc, Graphite, Bronze/Teak & Silver/Teak are Quickship Colors/Finishes.
5. Leg bottoms are Vinyl 80 Shore "A Durometer Hard Slides.



Downtown Overlay – Pre-Approved Exterior Furnishing

Item No.: S-23

Category: Seating

Item: Tribeca Chair

Manufacturer / Supplier: Grafton Furniture

Price: \$295

Color / Finish:

- Cherry
- Mint
- Lilac
- White
- Aluminum
- Iron

Dimensions:

W 20"
D 22"
H 31"
SH 18"
SW 17"
SD 15"

Description: Galvanized Steel. Powder-Coating options.

Contact: Melissa Grafton
Marketing Manager & Sales Representative
P 305.696.3811
Melissa@graftonfurniture.com

Date Issued: 08.24.2017

Notes:

1. Price does not include Freight or Tax.
2. Lead time 2-3 weeks for items in stock.
3. Lead time 14-16 weeks for items not in stock.
4. Talc, Graphite, Bronze/Teak & Silver/Teak are Quickship Colors/Finishes.
5. Leg bottoms are Vinyl 80 Shore "A Durometer Hard Slides.



Downtown Overlay – Pre-Approved Exterior Furnishing

Item No.: S-24

Category: Seating

Item: Empire Chair

Manufacturer / Supplier: Grafton Furniture

Price: \$295

Color / Finish:

- Cherry
- Mint
- Lilac
- White
- Aluminum
- Iron

Dimensions:

W 17"
D 22"
H 32"
SH 18"
SW 17"
SD 17"

Description: Galvanized Steel. Powder-Coating options.

Contact: Melissa Grafton
Marketing Manager & Sales Representative
P 305.696.3811
Melissa@graftonfurniture.com

Date Issued: 08.24.2017

Notes:

1. Price does not include Freight or Tax.
2. Lead time 2-3 weeks for items in stock.
3. Lead time 14-16 weeks for items not in stock.
4. Talc, Graphite, Bronze/Teak & Silver/Teak are Quickship Colors/Finishes.
5. Leg bottoms are Vinyl 80 Shore "A Durometer Hard Slides.



Downtown Overlay – Pre-Approved Exterior Furnishing

Item No.: S-25

Category: Seating

Item: Brooklyn Chair

Manufacturer / Supplier: Grafton Furniture

Price: \$295

Color / Finish:

- Cherry
- Mint
- Lilac
- White
- Aluminum
- Iron

Dimensions:

W 24"
D 21"
H 31"
SH 18"
SW 17"
SD 14"

Description: Galvanized Steel. Powder-Coating options.

Contact: Melissa Grafton
Marketing Manager & Sales Representative
P 305.696.3811
Melissa@graftonfurniture.com

Date Issued: 08.24.2017

Notes:

1. Price does not include Freight or Tax.
2. Lead time 2-3 weeks for items in stock.
3. Lead time 14-16 weeks for items not in stock.
4. Talc, Graphite, Bronze/Teak & Silver/Teak are Quickship Colors/Finishes.
5. Leg bottoms are Vinyl 80 Shore "A Durometer Hard Slides.



Downtown Overlay – Pre-Approved Exterior Furnishing

Item No.: S-26

Category: Seating

Item: Ithaca Chair

Manufacturer / Supplier: Grafton Furniture

Price: \$295

Color / Finish:

- Cherry
- Mint
- Lilac
- White
- Aluminum
- Iron

Dimensions:

W 20"
D 24"
H 31"
SH 18"
SW 17"
SD 17"

Description: Galvanized Steel. Powder-Coating options.

Contact: Melissa Grafton
Marketing Manager & Sales Representative
P 305.696.3811
Melissa@graftonfurniture.com

Date Issued: 08.24.2017

Notes:

1. Price does not include Freight or Tax.
2. Lead time 2-3 weeks for items in stock.
3. Lead time 14-16 weeks for items not in stock.
4. Talc, Graphite, Bronze/Teak & Silver/Teak are Quickship Colors/Finishes.
5. Leg bottoms are Vinyl 80 Shore "A Durometer Hard Slides.



Downtown Overlay – Pre-Approved Exterior Furnishing

<p>Item No.: S-27</p> <p>Category: Seating</p> <p>Item: Veranda Model 03</p> <p>Manufacturer / Supplier: The Veranda Collection</p> <p>Product No.: VER-03</p> <p>Price: \$248</p> <p>Color / Finish:</p> <ul style="list-style-type: none"><input type="checkbox"/> White Frame<input type="checkbox"/> Grey Frame – Aluminum Finish <p>Dimensions:</p> <ul style="list-style-type: none">W 17"D 22"H 32"SH 18" <p>Description: Powder Coated Galvanized Steel. Custom Seat Cushion available upon request.</p> <p>Contact: Janine Turcios and Corina Abreu Sales Managers C 305.992.1178 C 305.720.9149 jturcios@theverandacollection.com cabreu@theverandacollection.com</p>	<p>Date Issued: 08.24.2017</p> <p>Notes:</p> <ol style="list-style-type: none">1. Price does not include Freight or Tax.2. Lead time 3-5 weeks for items in stock.3. Lead time 14-16 weeks for items not in stock.4. Leg bottoms are Vinyl 80 Shore "A Durometer Hard Slides.
---	--



Downtown Overlay – Pre-Approved Exterior Furnishing

Item No.: S-28

Category: Seating

Item: Veranda Model 04

Manufacturer / Supplier: The Veranda Collection

Product No.: VER-04

Price: \$248

Color / Finish:

- White Frame
- Grey Frame – Aluminum Finish

Dimensions:

W 24"
D 20"
H 31"
SH 18"

Description: Powder Coated Galvanized Steel. Custom Seat Cushion available upon request.

Contact: Janine Turcios and Corina Abreu
Sales Managers
C 305.992.1178 C 305.720.9149
jturcios@theverandacollection.com
cabreu@theverandacollection.com

Date Issued: 08.24.2017

Notes:

1. Price does not include Freight or Tax.
2. Lead time 3-5 weeks for items in stock.
3. Lead time 14-16 weeks for items not in stock.
4. Leg bottoms are Vinyl 80 Shore "A Durometer Hard Slides.



Downtown Overlay – Pre-Approved Exterior Furnishing

<p>Item No.: S-29</p> <p>Category: Seating</p> <p>Item: Veranda Model 01</p> <p>Manufacturer / Supplier: The Veranda Collection</p> <p>Product No.: VER-01</p> <p>Price: \$248</p> <p>Color / Finish:</p> <ul style="list-style-type: none"><input type="checkbox"/> White Frame<input type="checkbox"/> Grey Frame – Aluminum Finish <p>Dimensions:</p> <ul style="list-style-type: none">W 22"D 20"H 31"SH 18" <p>Description: Powder Coated Galvanized Steel. Custom Seat Cushion available upon request.</p> <p>Contact: Janine Turcios and Corina Abreu Sales Managers C 305.992.1178 C 305.720.9149 jturcios@theverandacollection.com cabreu@theverandacollection.com</p>	<p>Date Issued: 08.24.2017</p> <p>Notes:</p> <ol style="list-style-type: none">1. Price does not include Freight or Tax.2. Lead time 3-5 weeks for items in stock.3. Lead time 14-16 weeks for items not in stock.4. Leg bottoms are Vinyl 80 Shore "A Durometer Hard Slides.
---	--



Downtown Overlay – Pre-Approved Exterior Furnishing

<p>Item No.: S-30</p> <p>Category: Seating</p> <p>Item: Veranda Model 01 Bar Stool</p> <p>Manufacturer / Supplier: The Veranda Collection</p> <p>Product No.: VER-01-BARST</p> <p>Price: \$328</p> <p>Color / Finish:</p> <ul style="list-style-type: none"><input type="checkbox"/> White Frame<input type="checkbox"/> Grey Frame – Aluminum Finish <p>Dimensions:</p> <ul style="list-style-type: none">W 20"D 24"H 45"SH 30" <p>Description: Powder Coated Galvanized Steel. Custom Seat Cushion available upon request.</p> <p>Contact: Janine Turcios and Corina Abreu Sales Managers C 305.992.1178 C 305.720.9149 jturcios@theverandacollection.com cabreu@theverandacollection.com</p>	<p>Date Issued: 08.24.2017</p> <p>Notes:</p> <ol style="list-style-type: none">1. Price does not include Freight or Tax.2. Lead time 3-5 weeks for items in stock.3. Lead time 14-16 weeks for items not in stock.4. Leg bottoms are Vinyl 80 Shore "A Durometer Hard Slides.
---	--



Downtown Overlay – Pre-Approved Exterior Furnishing

Item No.: S-31

Category: Seating

Item: Veranda Model 02 Bar Stool

Manufacturer / Supplier: The Veranda Collection

Product No.: VER-02-BARST

Price: \$328

Color / Finish:

- White Frame
- Grey Frame – Aluminum Finish

Dimensions:

W 23"
D 18"
H 36"
SH 30"

Description: Powder Coated Galvanized Steel. Custom Seat Cushion available upon request.

Contact: Janine Turcios and Corina Abreu
Sales Managers
C 305.992.1178 C 305.720.9149
jturcios@theverandacollection.com
cabreu@theverandacollection.com

Date Issued: 08.24.2017

Notes:

1. Price does not include Freight or Tax.
2. Lead time 3-5 weeks for items in stock.
3. Lead time 14-16 weeks for items not in stock.
4. Leg bottoms are Vinyl 80 Shore "A Durometer Hard Slides.



Downtown Overlay – Pre-Approved Exterior Furnishing

<p>Item No.: S-32</p> <p>Category: Seating</p> <p>Item: Madeira Arm Chair</p> <p>Manufacturer / Supplier: The Veranda Collection</p> <p>Product No.: MAD-01</p> <p>Price: \$85</p> <p>Color / Finish:</p> <ul style="list-style-type: none"><input type="checkbox"/> Matter White Frame/Grey Faux Wood<input type="checkbox"/> Matte White Frame/Dark Brown Faux Wood<input type="checkbox"/> Matte Brown Frame/Taupe Faux Wood<input type="checkbox"/> Matte Grey Frame/Teak Faux Wood <p>Dimensions:</p> <p>W 22" D 24" H 34.5" SH 16.5" Weight 14lbs</p> <p>Description: Powder Coated Galvanized Steel. Seat, Back and Arms: Faux Wood Resin for Outdoor use. Stackable up to 6.</p> <p>Contact: Janine Turcios and Corina Abreu Sales Managers C 305.992.1178 C 305.720.9149 jturcios@theverandacollection.com cabreu@theverandacollection.com</p>	<p>Date Issued: 08.24.2017</p> <p>Notes:</p> <ol style="list-style-type: none">1. Price does not include Freight or Tax.2. Immediate Delivery for items in stock.3. Lead time 14-16 weeks for items not in stock.4. Leg bottoms are Vinyl 80 Shore "A Durometer Hard Slides.5. All the Colors/Finishes are in Stock/Quickship.
--	--



Downtown Overlay – Pre-Approved Exterior Furnishing

Item No.: S-33

Category: Seating

Item: Madeira Bar Stool

Manufacturer / Supplier: The Veranda Collection

Product No.: MAD-BAR01

Price: \$82

Color / Finish:

- Matter White Frame/Grey Faux Wood
- Matte Brown Frame/Taupe Faux Wood

Dimensions:

W 20"
D 20"
H 41"
SH 29.5"
Weight 12lbs

Description: Powder Coated Galvanized Steel. Seat and Back: Faux Wood Resin for Outdoor use. Stackable up to 4.

Contact: Janine Turcios and Corina Abreu
Sales Managers
C 305.992.1178 C 305.720.9149
jturcios@theverandacollection.com
cabreu@theverandacollection.com

Date Issued: 08.24.2017

Notes:

1. Price does not include Freight or Tax.
2. Immediate Delivery for items in stock.
3. Lead time 14-16 weeks for items not in stock.
4. Leg bottoms are Vinyl 80 Shore "A Durometer Hard Slides.
5. All the Colors/Finishes are in Stock/Quickship.



Downtown Overlay – Pre-Approved Exterior Furnishing

<p>Item No.: SL-1</p> <p>Category: Seating</p> <p>Item: Quinta Fully Woven Lounge Side Chair</p> <p>Manufacturer / Supplier: Janus et Cie</p> <p>Product No.: 733-05-112-23-40</p> <p>Price: \$640.90</p> <p>Color / Finish: <input type="checkbox"/> Bronze</p> <p>Dimensions: W 28" H 32.5" D 27" SH 17.25" Weight 17 Lbs</p> <p>Description: Frame: Powder Coated Aluminum. Seat and Back: Handwoven Janusfiber.</p> <p>Contact: Kathrin Knowles. Contract and Site Sales Specialist. C 407.739.8179 kknowles@janusetcie.com</p>	<p>Date Issued: 08.24.2017</p> <p>Notes:</p> <ol style="list-style-type: none">1. Price does not include Freight or Tax.2. Lead time 2-3 weeks for items in stock.3. Lead time 14-16 weeks for items not in stock.4. Talc, Graphite, Bronze/Teak & Silver/Teak are Quickship Colors/Finishes.5. Leg bottoms are Vinyl 80 Shore "A Durometer Hard Slides.
	

Downtown Overlay – Pre-Approved Exterior Furnishing

<p>Item No.: SL-2</p> <p>Category: Seating</p> <p>Item: Quinta Fully Woven Lounge Chair</p> <p>Manufacturer / Supplier: Janus et Cie</p> <p>Product No.: 733-05-111-23-40</p> <p>Price: \$760.96</p> <p>Color / Finish: <input type="checkbox"/> Bronze</p> <p>Dimensions: W 28" H 32.5" D 27" SH 17.25" AH 25.5" Weight 22 Lbs</p> <p>Description: Frame: Powder Coated Aluminum. Seat and Back: Handwoven Janusfiber.</p> <p>Contact: Kathrin Knowles. Contract and Site Sales Specialist. C 407.739.8179 kknowles@janusetcie.com</p>	<p>Date Issued: 08.24.2017</p> <p>Notes:</p> <ol style="list-style-type: none">1. Price does not include Freight or Tax.2. Lead time 2-3 weeks for items in stock.3. Lead time 14-16 weeks for items not in stock.4. Talc, Graphite, Bronze/Teak & Silver/Teak are Quickship Colors/Finishes.5. Leg bottoms are Vinyl 80 Shore "A Durometer Hard Slides.
	

Downtown Overlay – Pre-Approved Exterior Furnishing – Giralda Only

<p>Item No.: SL-3</p> <p>Category: Seating</p> <p>Item: Pacific Lounge Chair</p> <p>Manufacturer / Supplier: Janus et Cie</p> <p>Product No.: 733-01-111-04-00</p> <p>Price: \$1,459.86 \$294.64 (Seat Cushion) \$215.76 (Back Cushion)</p> <p>Color / Finish: <input type="checkbox"/> Limestone <input type="checkbox"/> Walnut</p> <p>Dimensions: W 43.5" H 32" D 39.5" OSH 17.25" SH 12.25" AH 26.25" Weight 64 Lbs</p> <p>Description: Frame: Powder Coated Aluminum. Weaving material: Handwoven Janusfiber Walnut tri-weave. Cushion required – sold separately. Price may vary depending on Fabric selection.</p> <p>Contact: Kathrin Knowles. Contract and Site Sales Specialist. C 407.739.8179 kknowles@janusetcie.com</p>	<p>Date Issued: 08.24.2017</p> <p>Notes:</p> <ol style="list-style-type: none">1. Price does not include Freight or Tax.2. Lead time 2-3 weeks for items in stock.3. Lead time 14-16 weeks for items not in stock.4. Talc, Graphite, Bronze/Teak & Silver/Teak are Quickship Colors/Finishes.5. Leg bottoms are Vinyl 80 Shore "A Durometer Hard Slides.
	

Downtown Overlay – Pre-Approved Exterior Furnishing – Giralda Only

<p>Item No.: SM-1</p> <p>Category: Seating</p> <p>Item: See! Closed Module Center</p> <p>Manufacturer / Supplier: Janus et Cie</p> <p>Product No.: 733-11-111-40-00</p> <p>Price: \$762.70 \$205.35 (Seat Cushion) \$133.98 (Back Cushion)</p> <p>Color / Finish:</p> <ul style="list-style-type: none"><input type="checkbox"/> Bronze<input type="checkbox"/> Palladium <p>Dimensions:</p> <ul style="list-style-type: none">W 26"H 31"D 36.25"SH 13.5"OSH 16.5"Weight 30 Lbs <p>Description: Frame: Powder Coated Aluminum. Seat & Back: Janusfiber. Cushion required – sold separately. Designed by Michael Vanderbyl. Price may vary depending on Fabric selection.</p> <p>Contact: Kathrin Knowles. Contract and Site Sales Specialist. C 407.739.8179 kknowles@janusetcie.com</p>	<p>Date Issued: 08.24.2017</p> <p>Notes:</p> <ol style="list-style-type: none">1. Price does not include Freight or Tax.2. Lead time 2-3 weeks for items in stock.3. Lead time 14-16 weeks for items not in stock.4. Talc, Graphite, Bronze/Teak & Silver/Teak are Quickship Colors/Finishes.5. Leg bottoms are Vinyl 80 Shore "A Durometer Hard Slides.
--	--



Downtown Overlay – Pre-Approved Exterior Furnishing – Giralda Only

<p>Item No.: SM-2</p> <p>Category: Seating</p> <p>Item: See! Closed Module Center Wide</p> <p>Manufacturer / Supplier: Janus et Cie</p> <p>Product No.: 733-11-112-63-00</p> <p>Price: \$1,079.96 \$258.68 (Seat Cushion) \$155.44 (Back Cushion)</p> <p>Color / Finish:</p> <ul style="list-style-type: none"><input type="checkbox"/> Bronze<input type="checkbox"/> Palladium <p>Dimensions:</p> <ul style="list-style-type: none">W 36.25"H 31"D 36.25"SH 13.5"OSH 16.5"Weight 39 Lbs <p>Description: Frame: Powder Coated Aluminum. Seat & Back: Janusfiber. Cushion required – sold separately. Designed by Michael Vanderbyl. Price may vary depending on Fabric selection.</p> <p>Contact: Kathrin Knowles. Contract and Site Sales Specialist. C 407.739.8179 kknowles@janusetcie.com</p>	<p>Date Issued: 08.24.2017</p> <p>Notes:</p> <ol style="list-style-type: none">1. Price does not include Freight or Tax.2. Lead time 2-3 weeks for items in stock.3. Lead time 14-16 weeks for items not in stock.4. Talc, Graphite, Bronze/Teak & Silver/Teak are Quickship Colors/Finishes.5. Leg bottoms are Vinyl 80 Shore "A Durometer Hard Slides.
--	--



Downtown Overlay – Pre-Approved Exterior Furnishing – Giralda Only

<p>Item No.: SM-3</p> <p>Category: Seating</p> <p>Item: See! Closed Module Center X Wide</p> <p>Manufacturer / Supplier: Janus et Cie</p> <p>Product No.: 733-11-401-40-00</p> <p>Price: \$1,340.38 \$394.98 (Seat Cushion) \$251.72 (Back Cushion)</p> <p>Color / Finish:</p> <ul style="list-style-type: none"><input type="checkbox"/> Bronze<input type="checkbox"/> Palladium <p>Dimensions:</p> <ul style="list-style-type: none">W 54.25"H 31"D 36.25"SH 13.5"OSH 16.5"Weight 62 Lbs <p>Description: Frame: Powder Coated Aluminum. Seat & Back: Janusfiber. Cushion required – sold separately. Designed by Michael Vanderbyl. Price may vary depending on Fabric selection.</p> <p>Contact: Kathrin Knowles. Contract and Site Sales Specialist. C 407.739.8179 kknowles@janusetcie.com</p>	<p>Date Issued: 08.24.2017</p> <p>Notes:</p> <ol style="list-style-type: none">1. Price does not include Freight or Tax.2. Lead time 2-3 weeks for items in stock.3. Lead time 14-16 weeks for items not in stock.4. Talc, Graphite, Bronze/Teak & Silver/Teak are Quickship Colors/Finishes.5. Leg bottoms are Vinyl 80 Shore "A Durometer Hard Slides.
--	--



Downtown Overlay – Pre-Approved Exterior Furnishing – Giralda Only

<p>Item No.: SM-4</p> <p>Category: Seating</p> <p>Item: Pacific Module Center</p> <p>Manufacturer / Supplier: Janus et Cie</p> <p>Product No.: 737-10-114-12-00</p> <p>Price: \$1,044.58 \$294.64 (Seat Cushion) \$215.76 (Back Cushion)</p> <p>Color / Finish: <input type="checkbox"/> Limestone <input type="checkbox"/> Walnut</p> <p>Dimensions: W 31.5" H 32" D 39.5" OSH 17.25" SH 12.25" Weight 36 Lbs</p> <p>Description: Frame: Powder Coated Aluminum. Weaving material: Handwoven Janusfiber Walnut tri-weave. Cushion required – sold separately. Price may vary depending on Fabric selection.</p> <p>Contact: Kathrin Knowles. Contract and Site Sales Specialist. C 407.739.8179 kknowles@janusetcie.com</p>	<p>Date Issued: 08.24.2017</p> <p>Notes:</p> <ol style="list-style-type: none">1. Price does not include Freight or Tax.2. Lead time 2-3 weeks for items in stock.3. Lead time 14-16 weeks for items not in stock.4. Talc, Graphite, Bronze/Teak & Silver/Teak are Quickship Colors/Finishes.5. Leg bottoms are Vinyl 80 Shore "A Durometer Hard Slides.
	

Downtown Overlay – Pre-Approved Exterior Furnishing – Giralda Only

<p>Item No.: SM-5</p> <p>Category: Seating</p> <p>Item: Pacific Module Center Wide</p> <p>Manufacturer / Supplier: Janus et Cie</p> <p>Product No.: 737-10-115-12-00</p> <p>Price: \$1,284.12 \$404.26 (Seat Cushion) \$266.80 (Back Cushion)</p> <p>Color / Finish:</p> <ul style="list-style-type: none"><input type="checkbox"/> Limestone<input type="checkbox"/> Walnut <p>Dimensions:</p> <ul style="list-style-type: none">W 47.25"H 32"D 39.5"OSH 17.25"SH 12.25"Weight 49 Lbs <p>Description: Frame: Powder Coated Aluminum. Weaving material: Handwoven Janusfiber Walnut tri-weave. Cushion required – sold separately. Price may vary depending on Fabric selection.</p> <p>Contact: Kathrin Knowles. Contract and Site Sales Specialist. C 407.739.8179 kknowles@janusetcie.com</p>	<p>Date Issued: 08.24.2017</p> <p>Notes:</p> <ol style="list-style-type: none">1. Price does not include Freight or Tax.2. Lead time 2-3 weeks for items in stock.3. Lead time 14-16 weeks for items not in stock.4. Talc, Graphite, Bronze/Teak & Silver/Teak are Quickship Colors/Finishes.5. Leg bottoms are Vinyl 80 Shore "A Durometer Hard Slides.
--	--



Downtown Overlay – Pre-Approved Exterior Furnishing – Giralda Only

<p>Item No.: SM-6</p> <p>Category: Seating</p> <p>Item: Pacific Module Right</p> <p>Manufacturer / Supplier: Janus et Cie</p> <p>Product No.: 737-10-113-12-00</p> <p>Price: \$1,223.80 \$294.64 (Seat Cushion) \$215.76 (Back Cushion)</p> <p>Color / Finish: <input type="checkbox"/> Limestone <input type="checkbox"/> Walnut</p> <p>Dimensions: W 37.5" D 39.5" H 32" OSH 17.25" SH 12.25" AH 26.25" Weight 38 Lbs</p> <p>Description: Frame: Powder Coated Aluminum. Weaving material: Handwoven Janusfiber Limestone tri-weave. Cushion required – sold separately. Price may vary depending on Fabric selection.</p> <p>Contact: Kathrin Knowles. Contract and Site Sales Specialist. C 407.739.8179 kknowles@janusetcie.com</p>	<p>Date Issued: 08.24.2017</p> <p>Notes:</p> <ol style="list-style-type: none">1. Price does not include Freight or Tax.2. Lead time 2-3 weeks for items in stock.3. Lead time 14-16 weeks for items not in stock.4. Talc, Graphite, Bronze/Teak & Silver/Teak are Quickship Colors/Finishes.5. Leg bottoms are Vinyl 80 Shore "A Durometer Hard Slides.
--	--



Downtown Overlay – Pre-Approved Exterior Furnishing – Giralda Only

<p>Item No.: SM-7</p> <p>Category: Seating</p> <p>Item: Pacific Module Left</p> <p>Manufacturer / Supplier: Janus et Cie</p> <p>Product No.: 737-10-112-12-00</p> <p>Price: \$1,223.80 \$294.64 (Seat Cushion) \$215.76 (Back Cushion)</p> <p>Color / Finish:</p> <ul style="list-style-type: none"><input type="checkbox"/> Limestone<input type="checkbox"/> Walnut <p>Dimensions:</p> <ul style="list-style-type: none">W 37.5"D 39.5"H 32"OSH 17.25"SH 12.25"AH 26.25"Weight 38 Lbs <p>Description: Frame: Powder Coated Aluminum. Weaving material: Handwoven Janusfiber Limestone tri-weave. Cushion required – sold separately. Price may vary depending on Fabric selection.</p> <p>Contact: Kathrin Knowles. Contract and Site Sales Specialist. C 407.739.8179 kknowles@janusetcie.com</p>	<p>Date Issued: 08.24.2017</p> <p>Notes:</p> <ol style="list-style-type: none">1. Price does not include Freight or Tax.2. Lead time 2-3 weeks for items in stock.3. Lead time 14-16 weeks for items not in stock.4. Talc, Graphite, Bronze/Teak & Silver/Teak are Quickship Colors/Finishes.5. Leg bottoms are Vinyl 80 Shore "A Durometer Hard Slides.
---	--



Downtown Overlay – Pre-Approved Exterior Furnishing – Giralda Only

<p>Item No.: SM-8</p> <p>Category: Seating</p> <p>Item: See! Closed Module Corner</p> <p>Manufacturer / Supplier: Janus et Cie</p> <p>Product No.: 733-11-113-63-00</p> <p>Price: \$1,085.76 \$233.74 (Seat Cushion) \$150.80 (Left/Back Cushion) \$135.14 (Left/Side Cushion)</p> <p>Color / Finish:</p> <ul style="list-style-type: none"><input type="checkbox"/> Limestone<input type="checkbox"/> Bronze<input type="checkbox"/> Palladium <p>Dimensions:</p> <ul style="list-style-type: none">W 36.25"D 36.25"H 31"OSH 16.5"SH 13.5"Weight 47 Lbs <p>Description: Frame: Powder Coated Aluminum. Seat & Back: Handwoven Janusfiber. Cushion required – sold separately. Designed by Michael Vanderbyl. Price may vary depending on Fabric selection.</p> <p>Contact: Kathrin Knowles. Contract and Site Sales Specialist. C 407.739.8179 kknowles@janusetcie.com</p>	<p>Date Issued: 08.24.2017</p> <p>Notes:</p> <ol style="list-style-type: none">1. Price does not include Freight or Tax.2. Lead time 2-3 weeks for items in stock.3. Lead time 14-16 weeks for items not in stock.4. Talc, Graphite, Bronze/Teak & Silver/Teak are Quickship Colors/Finishes.5. Leg bottoms are Vinyl 80 Shore "A Durometer Hard Slides.
	

Downtown Overlay – Pre-Approved Exterior Furnishing

<p>Item No.: T-1</p> <p>Category: Tables</p> <p>Item: Duo Dining Table Square 101</p> <p>Manufacturer / Supplier: Janus et Cie</p> <p>Product No.: 719-56-522-59-59</p> <p>Price: \$519.68</p> <p>Color / Finish:</p> <ul style="list-style-type: none"><input type="checkbox"/> Talc<input type="checkbox"/> Graphite <p>Dimensions:</p> <ul style="list-style-type: none">W 40"L 40"H 29.5" <p>Description: Frame: Powder Coated Aluminum. Top: Inset Powder Coated Aluminum Slats.</p> <p>Contact: Kathrin Knowles. Contract and Site Sales Specialist. C 407.739.8179 kknowles@janusetcie.com</p>	<p>Date Issued: 08.24.2017</p> <p>Notes:</p> <ol style="list-style-type: none">1. Price does not include Freight or Tax.2. Lead time 2-3 weeks for items in stock.3. Lead time 14-16 weeks for items not in stock.4. Talc, Graphite, Bronze/Teak & Silver/Teak are Quickship Colors/Finishes.5. Leg bottoms are Vinyl 80 Shore "A Durometer Hard Slides.
--	--



Downtown Overlay – Pre-Approved Exterior Furnishing

<p>Item No.: T-2</p> <p>Category: Tables</p> <p>Item: Duo Dining Table Rectangle 203</p> <p>Manufacturer / Supplier: Janus et Cie</p> <p>Product No.: 719-56-531-73-73</p> <p>Price: \$810.84</p> <p>Color / Finish:</p> <ul style="list-style-type: none"><input type="checkbox"/> Talc<input type="checkbox"/> Graphite <p>Dimensions:</p> <ul style="list-style-type: none">W 40"H 28.25"L 80" <p>Description: Frame: Powder Coated Aluminum. Top: Inset Powder Coated Aluminum Slats.</p> <p>Contact: Kathrin Knowles. Contract and Site Sales Specialist. C 407.739.8179 kknowles@janusetcie.com</p>	<p>Date Issued: 08.24.2017</p> <p>Notes:</p> <ol style="list-style-type: none">1. Price does not include Freight or Tax.2. Lead time 2-3 weeks for items in stock.3. Lead time 14-16 weeks for items not in stock.4. Talc, Graphite, Bronze/Teak & Silver/Teak are Quickship Colors/Finishes.5. Leg bottoms are Vinyl 80 Shore "A Durometer Hard Slides.
	

Downtown Overlay – Pre-Approved Exterior Furnishing

<p>Item No.: T-3</p> <p>Category: Tables</p> <p>Item: Dolce Vita Dining Table Square 100</p> <p>Manufacturer / Supplier: Janus et Cie</p> <p>Product No.: 719-55-506-86-86</p> <p>Price: \$747.62</p> <p>Color / Finish:</p> <ul style="list-style-type: none"><input type="checkbox"/> Cloud<input type="checkbox"/> Wenge<input type="checkbox"/> Dove <p>Dimensions:</p> <ul style="list-style-type: none">W 39.25"L 39.25"H 28.75"Weight 64 Lbs <p>Description: Frame: Powder Coated Aluminum. Top: Aluminum Slats.</p> <p>Contact: Kathrin Knowles. Contract and Site Sales Specialist. C 407.739.8179 kknowles@janusetcie.com</p>	<p>Date Issued: 08.24.2017</p> <p>Notes:</p> <ol style="list-style-type: none">1. Price does not include Freight or Tax.2. Lead time 2-3 weeks for items in stock.3. Lead time 14-16 weeks for items not in stock.4. Talc, Graphite, Bronze/Teak & Silver/Teak are Quickship Colors/Finishes.5. Leg bottoms are Vinyl 80 Shore "A Durometer Hard Slides.
	

Downtown Overlay – Pre-Approved Exterior Furnishing

<p>Item No.: T-4</p> <p>Category: Tables</p> <p>Item: Dolce Vita Dining Table Rectangle 200</p> <p>Manufacturer / Supplier: Janus et Cie</p> <p>Product No.: 719-55-508-12-01</p> <p>Price: \$1171.60</p> <p>Color / Finish:</p> <ul style="list-style-type: none"><input type="checkbox"/> Cloud<input type="checkbox"/> Dove<input type="checkbox"/> Wenge <p>Dimensions:</p> <p style="padding-left: 40px;">DIAM 35.5" H 28.5" Weight 41 Lbs</p> <p>Description: Frame: Powder Coated Aluminum.</p> <p>Contact: Kathrin Knowles. Contract and Site Sales Specialist. C 407.739.8179 kknowles@janusetcie.com</p>	<p>Date Issued: 08.24.2017</p> <p>Notes:</p> <ol style="list-style-type: none">1. Price does not include Freight or Tax.2. Lead time 2-3 weeks for items in stock.3. Lead time 14-16 weeks for items not in stock.4. Talc, Graphite, Bronze/Teak & Silver/Teak are Quickship Colors/Finishes.5. Leg bottoms are Vinyl 80 Shore "A Durometer Hard Slides.
	

Downtown Overlay – Pre-Approved Exterior Furnishing

<p>Item No.: T-5</p> <p>Category: Tables</p> <p>Item: Koko II Januswood Dining Table Square 90</p> <p>Manufacturer / Supplier: Janus et Cie</p> <p>Product No.: 719-40-516-12-97</p> <p>Price: \$700.06</p> <p>Color / Finish:</p> <ul style="list-style-type: none"><input type="checkbox"/> Silver/Teak<input type="checkbox"/> Mercury/Teak<input type="checkbox"/> Bronze/Teak<input type="checkbox"/> White/Teak <p>Dimensions:</p> <p>W 36.75" H 28.5" L 36.75" Weight 45 Lbs</p> <p>Description: Frame: Powder Coated Aluminum. Top: Januswood Slats.</p> <p>Contact: Kathrin Knowles. Contract and Site Sales Specialist. C 407.739.8179 kknowles@janusetcie.com</p>	<p>Date Issued: 08.24.2017</p> <p>Notes:</p> <ol style="list-style-type: none">1. Price does not include Freight or Tax.2. Lead time 2-3 weeks for items in stock.3. Lead time 14-16 weeks for items not in stock.4. Talc, Graphite, Bronze/Teak & Silver/Teak are Quickship Colors/Finishes.5. Leg bottoms are Vinyl 80 Shore "A Durometer Hard Slides.
	

Downtown Overlay – Pre-Approved Exterior Furnishing

<p>Item No.: T-6</p> <p>Category: Tables</p> <p>Item: Koko II Januswood Dining Table Rectangle 182</p> <p>Manufacturer / Supplier: Janus et Cie</p> <p>Product No.: 719-40-518-24-97</p> <p>Price: \$1213.94</p> <p>Color / Finish:</p> <ul style="list-style-type: none"><input type="checkbox"/> Silver/Teak<input type="checkbox"/> Bronze/Teak <p>Dimensions:</p> <ul style="list-style-type: none">W 36.75"H 28.5"L 71.75"Weight 108.5 Lbs <p>Description: Frame: Powder Coated Aluminum. Top: Januswood Slats.</p> <p>Contact: Kathrin Knowles. Contract and Site Sales Specialist. C 407.739.8179 kknowles@janusetcie.com</p>	<p>Date Issued: 08.24.2017</p> <p>Notes:</p> <ol style="list-style-type: none">1. Price does not include Freight or Tax.2. Lead time 2-3 weeks for items in stock.3. Lead time 14-16 weeks for items not in stock.4. Talc, Graphite, Bronze/Teak & Silver/Teak are Quickship Colors/Finishes.5. Leg bottoms are Vinyl 80 Shore "A Durometer Hard Slides.
	

Downtown Overlay – Pre-Approved Exterior Furnishing

<p>Item No.: T-7</p> <p>Category: Tables</p> <p>Item: Koko II Januswood Bar Table Square 93</p> <p>Manufacturer / Supplier: Janus et Cie</p> <p>Product No.: 719-40-571-40-97</p> <p>Price: \$870</p> <p>Color / Finish:</p> <ul style="list-style-type: none"><input type="checkbox"/> Bronze/Teak<input type="checkbox"/> Mercury/Weathered <p>Dimensions:</p> <ul style="list-style-type: none">W 36.5"H 43"L 36.5"53 Lbs <p>Description: Top: Januswood Slats. Frame: Bronze Electrostatic Powder Coat on Aluminum.</p> <p>Contact: Kathrin Knowles. Contract and Site Sales Specialist. C 407.739.8179 kknowles@janusetcie.com</p>	<p>Date Issued: 08.24.2017</p> <p>Notes:</p> <ol style="list-style-type: none">1. Price does not include Freight or Tax.2. Lead time 2-3 weeks for items in stock.3. Lead time 14-16 weeks for items not in stock.4. Talc, Graphite, Bronze/Teak & Silver/Teak are Quickship Colors/Finishes.5. Leg bottoms are Vinyl 80 Shore "A Durometer Hard Slides.
	

Downtown Overlay – Pre-Approved Exterior Furnishing

<p>Item No.: T-8</p> <p>Category: Tables</p> <p>Item: Civic Table Square 85</p> <p>Manufacturer / Supplier: Janus et Cie</p> <p>Product No.: 719-70-506-01-00</p> <p>Price: \$736.60</p> <p>Color / Finish:</p> <ul style="list-style-type: none"><input type="checkbox"/> White Vermouth<input type="checkbox"/> Olive<input type="checkbox"/> Metallic Grey <p>Dimensions:</p> <p>W 33.5" H 31.5" D 33.5"</p> <p>Description: Frame: powder coated aluminum. Water cut jet.</p> <p>Contact: Kathrin Knowles. Contract and Site Sales Specialist. C 407.739.8179 kknowles@janusetcie.com</p>	<p>Date Issued: 08.24.2017</p> <p>Notes:</p> <ol style="list-style-type: none">1. Price does not include Freight or Tax.2. Lead time 2-3 weeks for items in stock.3. Lead time 14-16 weeks for items not in stock.4. Talc, Graphite, Bronze/Teak & Silver/Teak are Quickship Colors/Finishes.5. Leg bottoms are Vinyl 80 Shore "A Durometer Hard Slides.
---	--



Downtown Overlay – Pre-Approved Exterior Furnishing

Item No.: T-9

Category: Tables

Item: Centro Table

Manufacturer / Supplier: Grafton Furniture

Price: \$640

Color / Finish:

- Cherry
- Mint
- Lilac
- White
- Aluminum
- Iron

Dimensions:

BW 20"
TS 32 sq"
H 29.5"
Weight 60 Lbs

Description: Outdoor/Indoor Table. E-Coated Powder Coat Finish. Top Thickness: 1 3/8". Top & Base: Solid Steel.

Contact: Melissa Grafton
Marketing Manager & Sales Representative
P 305.696.3811
Melissa@graftonfurniture.com

Date Issued: 08.24.2017

Notes:

1. Price does not include Freight or Tax.
2. Lead time 2-3 weeks for items in stock.
3. Lead time 14-16 weeks for items not in stock.
4. Talc, Graphite, Bronze/Teak & Silver/Teak are Quickship Colors/Finishes.
5. Leg bottoms are Vinyl 80 Shore "A" Durometer Hard Slides.



Downtown Overlay – Pre-Approved Exterior Furnishing

<p>Item No.: T-10</p> <p>Category: Tables</p> <p>Item: Quinta Fully Woven Cocktail Table Rectangle 110</p> <p>Manufacturer / Supplier: Janus et Cie</p> <p>Product No.: 733-05-599-23-40</p> <p>Price: \$474.44</p> <p>Color / Finish: <input type="checkbox"/> Bronze</p> <p>Dimensions: W 25.5" H 17" D 43.25" Weight 35 Lbs</p> <p>Description: Frame: Powder Coated Aluminum. Weaving material: Handwoven Janusfiber.</p> <p>Contact: Kathrin Knowles. Contract and Site Sales Specialist. C 407.739.8179 kknowles@janusetcie.com</p>	<p>Date Issued: 08.24.2017</p> <p>Notes:</p> <ol style="list-style-type: none">1. Price does not include Freight or Tax.2. Lead time 2-3 weeks for items in stock.3. Lead time 14-16 weeks for items not in stock.4. Talc, Graphite, Bronze/Teak & Silver/Teak are Quickship Colors/Finishes.5. Leg bottoms are Vinyl 80 Shore "A Durometer Hard Slides.
	

Downtown Overlay – Pre-Approved Exterior Furnishing - Giralda Only

<p>Item No.: T-11</p> <p>Category: Tables</p> <p>Item: See! Closed Ottoman/ Table Wide 92</p> <p>Manufacturer / Supplier: Janus et Cie</p> <p>Product No.: 733-11-591-63-00</p> <p>Price: \$1,935.46 \$394.98 (Seat Cushion) \$251.72 (Back Cushion)</p> <p>Color / Finish: <input type="checkbox"/> Bronze <input type="checkbox"/> Palladium</p> <p>Dimensions: W 30.25" H 13.5" L 36.25" OSH 16.5" Weight 42 Lbs</p> <p>Description: Frame: Powder Coated Aluminum. Seat: Janusfiber. Cushion & Onset Glass Top optional – sold separately.</p> <p>Contact: Kathrin Knowles. Contract and Site Sales Specialist. C 407.739.8179 kknowles@janusetcie.com</p>	<p>Date Issued: 08.24.2017</p> <p>Notes:</p> <ol style="list-style-type: none">1. Price does not include Freight or Tax.2. Lead time 2-3 weeks for items in stock.3. Lead time 14-16 weeks for items not in stock.4. Talc, Graphite, Bronze/Teak & Silver/Teak are Quickship Colors/Finishes.5. Leg bottoms are Vinyl 80 Shore "A Durometer Hard Slides.
--	--



Downtown Overlay – Pre-Approved Exterior Furnishing – Giralda Only

<p>Item No.: T-12</p> <p>Category: Tables</p> <p>Item: Pacific Ottoman/Table Rectangle 120</p> <p>Manufacturer / Supplier: Janus et Cie</p> <p>Product No.: 737-10-681-12-00</p> <p>Price: \$991.22</p> <p>Color / Finish:</p> <ul style="list-style-type: none"><input type="checkbox"/> Limestone<input type="checkbox"/> Walnut <p>Dimensions:</p> <ul style="list-style-type: none">W 31.5"H 12.25"L 47.25"OSH 17.25"Weight 23 Lbs <p>Description: Frame: Powder Coated Aluminum. Weaving material: Handwoven Janusfiber Limestone tri-weave. Cushion optional. Cushion and glass sold separately. Price may vary depending on Fabric selection.</p> <p>Contact: Kathrin Knowles. Contract and Site Sales Specialist. C 407.739.8179 kknowles@janusetcie.com</p>	<p>Date Issued: 08.24.2017</p> <p>Notes:</p> <ol style="list-style-type: none">1. Price does not include Freight or Tax.2. Lead time 2-3 weeks for items in stock.3. Lead time 14-16 weeks for items not in stock.4. Talc, Graphite, Bronze/Teak & Silver/Teak are Quickship Colors/Finishes.5. Leg bottoms are Vinyl 80 Shore "A Durometer Hard Slides.
	

Downtown Overlay – Pre-Approved Exterior Furnishing

<p>Item No.: T-13</p> <p>Category: Tables</p> <p>Item: Madeira Pedestal Table</p> <p>Manufacturer / Supplier: The Veranda Collection</p> <p>Product No.: MAD-PED-4TAB</p> <p>Price: \$188.50</p> <p>Color / Finish:</p> <ul style="list-style-type: none"><input type="checkbox"/> Matte White Frame/Dark Brown Faux Wood<input type="checkbox"/> Matte Grey Frame/Teak Faux Wood <p>Dimensions:</p> <ul style="list-style-type: none">W 30"H 29"D 30"Weight 54 Lbs <p>Description: Powder Coated Aluminum Frame. Top in Faux Wood Resin for Outdoor use.</p> <p>Contact: Janine Turcios and Corina Abreu Sales Managers C 305.992.1178 C 305.720.9149 jturcios@theverandacollection.com cabreu@theverandacollection.com</p>	<p>Date Issued: 08.24.2017</p> <p>Notes:</p> <ol style="list-style-type: none">1. Price does not include Freight or Tax.2. Immediate Delivery for items in stock.3. Lead time 14-16 weeks for items not in stock.4. Leg bottoms are Vinyl 80 Shore "A Durometer Hard Slides.5. All the Colors/Finishes are in Stock/Quickship.
--	--



Downtown Overlay – Pre-Approved Exterior Furnishing

<p>Item No.: TB-1</p> <p>Category: Table Bases</p> <p>Item: Januscafe Demi-Sec Base Bar</p> <p>Manufacturer / Supplier: Janus et Cie</p> <p>Product No.: 723-14-811-00-99</p> <p>Price: \$286.52</p> <p>Color / Finish:</p> <ul style="list-style-type: none"><input type="checkbox"/> Bronze<input type="checkbox"/> Silver<input type="checkbox"/> Talc<input type="checkbox"/> Polished <p>Dimensions:</p> <p>H 42.5" DIAM 17" Weight 34.5 Lbs</p> <p>Description: Satin 316 Stainless Steel Base and Column. Maximum top: Round 28" or Square 24". Top sold separately.</p> <p>Contact: Kathrin Knowles. Contract and Site Sales Specialist. C 407.739.8179 kknowles@janusetcie.com</p>	<p>Date Issued: 08.24.2017</p> <p>Notes:</p> <ol style="list-style-type: none">1. Price does not include Freight or Tax.2. Lead time 2-3 weeks for items in stock.3. Lead time 14-16 weeks for items not in stock.4. Talc, Graphite, Bronze/Teak & Silver/Teak are Quickship Colors/Finishes.5. Leg bottoms are Vinyl 80 Shore "A Durometer Hard Slides.
	

Downtown Overlay – Pre-Approved Exterior Furnishing

<p>Item No.: TB-2</p> <p>Category: Table Bases</p> <p>Item: Januscafe Demi-Sec Base</p> <p>Manufacturer / Supplier: Janus et Cie</p> <p>Product No.: 723-14-801-00-99</p> <p>Price: \$175.74</p> <p>Color / Finish:</p> <ul style="list-style-type: none"><input type="checkbox"/> Bronze<input type="checkbox"/> Silver<input type="checkbox"/> Talc<input type="checkbox"/> Polished <p>Dimensions:</p> <p>H 28.5" DIAM 17" Weight 33 Lbs</p> <p>Description: Satin 316 Stainless Steel Base and Column. Maximum top: Round 36" or Square 24". Top sold separately.</p> <p>Contact: Kathrin Knowles. Contract and Site Sales Specialist. C 407.739.8179 kknowles@janusetcie.com</p>	<p>Date Issued: 08.24.2017</p> <p>Notes:</p> <ol style="list-style-type: none">1. Price does not include Freight or Tax.2. Lead time 2-3 weeks for items in stock.3. Lead time 14-16 weeks for items not in stock.4. Talc, Graphite, Bronze/Teak & Silver/Teak are Quickship Colors/Finishes.5. Leg bottoms are Vinyl 80 Shore "A Durometer Hard Slides.
	

Downtown Overlay – Pre-Approved Exterior Furnishing

<p>Item No.: TB-3</p> <p>Category: Table Bases</p> <p>Item: Januscafe Demi-Sec Base Grande Bar</p> <p>Manufacturer / Supplier: Janus et Cie</p> <p>Product No.: 723-14-812-24-00</p> <p>Price: \$331.18</p> <p>Color / Finish:</p> <ul style="list-style-type: none"><input type="checkbox"/> Bronze<input type="checkbox"/> Silver<input type="checkbox"/> Talc<input type="checkbox"/> Polished<input type="checkbox"/> Graphite <p>Dimensions:</p> <p>H 43.25" DIAM 24" Weight 61 Lbs</p> <p>Description: Powder Coated Steel Plate Base and Column. Maximum Top: Round 42" or Square 30". Top sold separately.</p> <p>Contact: Kathrin Knowles. Contract and Site Sales Specialist. C 407.739.8179 kknowles@janusetcie.com</p>	<p>Date Issued: 08.24.2017</p> <p>Notes:</p> <ol style="list-style-type: none">1. Price does not include Freight or Tax.2. Lead time 2-3 weeks for items in stock.3. Lead time 14-16 weeks for items not in stock.4. Talc, Graphite, Bronze/Teak & Silver/Teak are Quickship Colors/Finishes.5. Leg bottoms are Vinyl 80 Shore "A Durometer Hard Slides.
	

Downtown Overlay – Pre-Approved Exterior Furnishing

<p>Item No.: TB-4</p> <p>Category: Table Bases</p> <p>Item: Januscafe Demi-Sec Base Grande</p> <p>Manufacturer / Supplier: Janus et Cie</p> <p>Product No.: 723-14-802-00-99</p> <p>Price: \$220.40</p> <p>Color / Finish:</p> <ul style="list-style-type: none"><input type="checkbox"/> Bronze<input type="checkbox"/> Silver<input type="checkbox"/> Talc<input type="checkbox"/> Polished<input type="checkbox"/> Graphite <p>Dimensions:</p> <p>H 28.5" DIAM 24" Weight 72 Lbs</p> <p>Description: Satin 316 Stainless Steel Base and Column. Maximum Top: Round 52" or Square 36". Top sold separately.</p> <p>Contact: Kathrin Knowles. Contract and Site Sales Specialist. C 407.739.8179 kknowles@janusetcie.com</p>	<p>Date Issued: 08.24.2017</p> <p>Notes:</p> <ol style="list-style-type: none">1. Price does not include Freight or Tax.2. Lead time 2-3 weeks for items in stock.3. Lead time 14-16 weeks for items not in stock.4. Talc, Graphite, Bronze/Teak & Silver/Teak are Quickship Colors/Finishes.5. Leg bottoms are Vinyl 80 Shore "A Durometer Hard Slides.
 <p>The image shows a square table with a light-colored wooden top made of horizontal slats. The table is supported by a single, thick, cylindrical stainless steel column. The base of the column is a circular, flat stainless steel disc with four small feet or glides at the corners. The table is shown from a three-quarter perspective against a plain white background.</p>	

Downtown Overlay – Pre-Approved Exterior Furnishing

<p>Item No.: TB-5</p> <p>Category: Table Bases</p> <p>Item: Roman Table Base</p> <p>Manufacturer / Supplier: Grafton Furniture</p> <p>Color / Finish:</p> <ul style="list-style-type: none"><input type="checkbox"/> Tex White<input type="checkbox"/> Wenge<input type="checkbox"/> Bronze Age<input type="checkbox"/> Kessler Silver <p>Dimensions & Prices :</p> <ul style="list-style-type: none">36"x36" - \$31032"x48" - \$400 <p>Description: Powder Coated Aluminum Frame. Fits with Vegas Table Top.</p> <p>Contact: Melissa Grafton Marketing Manager & Sales Representative P 305.696.3811 Melissa@graftonfurniture.com</p>	<p>Date Issued: 08.24.2017</p> <p>Notes:</p> <ol style="list-style-type: none">1. Price does not include Freight or Tax.2. Lead time 2-3 weeks for items in stock.3. Lead time 14-16 weeks for items not in stock.4. Talc, Graphite, Bronze/Teak & Silver/Teak are Quickship Colors/Finishes.5. Leg bottoms are Vinyl 80 Shore "A Durometer Hard Slides.
--	--



Downtown Overlay – Pre-Approved Exterior Furnishing

<p>Item No.: TB-6</p> <p>Category: Table Bases</p> <p>Item: Veranda Table Base – Round</p> <p>Manufacturer / Supplier: The Veranda Collection</p> <p>Color / Finish: <input type="checkbox"/> Grey Frame-Aluminum</p> <p>Product No., Dimensions & Prices: TBLBS01 -18" Dia. For Tops 24"-36" - \$154.20 TBLBS02 - 23" Dia. For Tops 24"-36" - \$280.20 TBLBS03 - 23" Dia. (Umbrella Use). For Tops 24"-36" - \$280.20</p> <p>Description: Powder Coated Aluminum Commercial Grade Galvanized Steel Under-Plate. General Height for all Dining Bases 27.5".</p> <p>Contact: Janine Turcios and Corina Abreu Sales Managers C 305.992.1178 C 305.720.9149 jturcios@theverandacollection.com cabreu@theverandacollection.com</p>	<p>Date Issued: 08.24.2017</p> <p>Notes:</p> <ol style="list-style-type: none">1. Price does not include Freight or Tax.2. Lead time 1 week for items in stock.3. Lead time 14-16 weeks for items not in stock.
	

Downtown Overlay – Pre-Approved Exterior Furnishing

<p>Item No.: TB-7</p> <p>Category: Table Bases</p> <p>Item: Veranda Table Base – Square</p> <p>Manufacturer / Supplier: The Veranda Collection</p> <p>Color / Finish: <input type="checkbox"/> Grey Frame-Aluminum</p> <p>Product No., Dimensions & Prices: TBLBS04 -18" x 18". For Tops 24"-36" - \$154.20 TBLBS05 - 23" x 23". For Tops 24"-60" - \$280.20 TBLBS06 - 23" x 23" (Umbrella Use). For Tops 24"-60" - \$340.20</p> <p>Description: Powder Coated Aluminum Commercial Grade Galvanized Steel Under-Plate. General Height for all Dining Bases 27.5".</p> <p>Contact: Janine Turcios and Corina Abreu Sales Managers C 305.992.1178 C 305.720.9149 jturcios@theverandacollection.com cabreu@theverandacollection.com</p>	<p>Date Issued: 08.24.2017</p> <p>Notes:</p> <ol style="list-style-type: none">1. Price does not include Freight or Tax.2. Lead time 1 week for items in stock.3. Lead time 14-16 weeks for items not in stock.
	

Downtown Overlay – Pre-Approved Exterior Furnishing

Item No.: TB-8

Category: Table Bases

Item: Veranda Table Base – Double Post

Manufacturer / Supplier: The Veranda Collection

Color / Finish:

Grey Frame-Aluminum

Product No., Dimensions & Prices:

TBLBS09 -20" x 32" - \$280.20

Description: Powder Coated Aluminum Commercial Grade Galvanized Steel Under-Plate. General Height for all Dining Bases 27.5".

Contact: Janine Turcios and Corina Abreu
Sales Managers
C 305.992.1178 C 305.720.9149
jturcios@theverandacollection.com
cabreu@theverandacollection.com

Date Issued: 08.24.2017

Notes:

1. Price does not include Freight or Tax.
2. Lead time 1 week for items in stock.
3. Lead time 14-16 weeks for items not in stock.

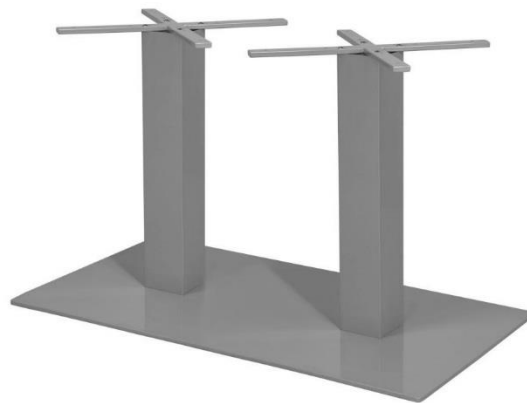

Downtown Overlay – Pre-Approved Exterior Furnishing

<p>Item No.: TT-1</p> <p>Category: Table Tops</p> <p>Item: CHPL</p> <p>Manufacturer / Supplier: Janus et Cie</p> <p>Product No.: -</p> <p>Color / Finish:</p> <ul style="list-style-type: none"><input type="checkbox"/> Grey<input type="checkbox"/> White<input type="checkbox"/> Wenge <p>Dimensions & Price:</p> <ul style="list-style-type: none">24" Square - \$256.3630" Square - \$436.7436" Square - \$447.1842" Square - \$625.24 <p>Description: Table top only.</p> <p>Contact: Kathrin Knowles. Contract and Site Sales Specialist. C 407.739.8179 kknowles@janusetcie.com</p>	<p>Date Issued: 08.24.2017</p> <p>Notes:</p> <ol style="list-style-type: none">1. Price does not include Freight or Tax.2. Lead time 2-3 weeks for items in stock.3. Lead time 14-16 weeks for items not in stock.4. Talc, Graphite, Bronze/Teak & Silver/Teak are Quickship Colors/Finishes.5. Leg bottoms are Vinyl 80 Shore "A Durometer Hard Slides.
	

Downtown Overlay – Pre-Approved Exterior Furnishing

<p>Item No.: TT-2</p> <p>Category: Table Tops</p> <p>Item: Januscafe Aluminum Top</p> <p>Manufacturer / Supplier: Janus et Cie</p> <p>Product No.: -</p> <p>Color / Finish:</p> <ul style="list-style-type: none"><input type="checkbox"/> Silver<input type="checkbox"/> White<input type="checkbox"/> Bronze <p>Dimensions & Price:</p> <ul style="list-style-type: none">24" Square - \$254.6230" Square - \$297.5436" Square - \$340.4642" Square - \$399.0430"x42" Rectangle - \$367.14 <p>Description: Table top only.</p> <p>Contact: Kathrin Knowles. Contract and Site Sales Specialist. C 407.739.8179 kknowles@janusetcie.com</p>	<p>Date Issued: 08.24.2017</p> <p>Notes:</p> <ol style="list-style-type: none">1. Price does not include Freight or Tax.2. Lead time 2-3 weeks for items in stock.3. Lead time 14-16 weeks for items not in stock.4. Talc, Graphite, Bronze/Teak & Silver/Teak are Quickship Colors/Finishes.5. Leg bottoms are Vinyl 80 Shore "A Durometer Hard Slides.
	

Downtown Overlay – Pre-Approved Exterior Furnishing

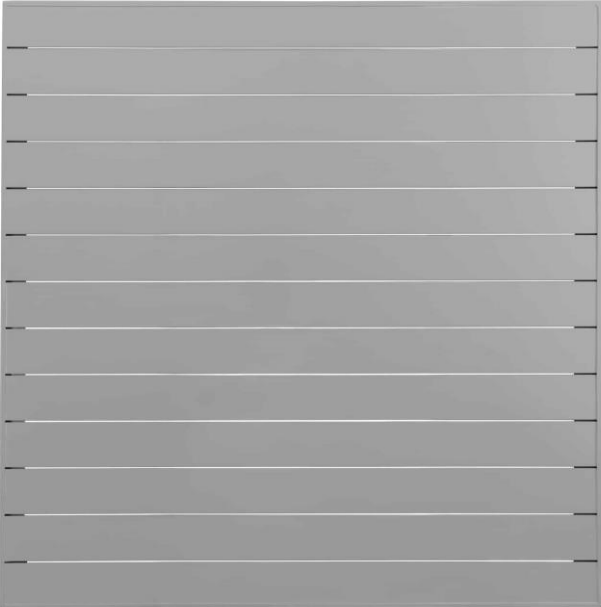
<p>Item No.: TT-3</p> <p>Category: Table Tops</p> <p>Item: Jackson Table Top</p> <p>Manufacturer / Supplier: Grafton Furniture</p> <p>Color / Finish:</p> <ul style="list-style-type: none"><input type="checkbox"/> Tex White<input type="checkbox"/> Wenge<input type="checkbox"/> Bronze Age<input type="checkbox"/> Kessler Silver <p>Dimensions & Prices:</p> <p style="padding-left: 40px;">48"x48"x1.5" - \$1,220</p> <p style="padding-left: 40px;">72" x 44" x 1.5" - \$1,520</p> <p>Description: Powder Coated Aluminum Frame with Wood Slats.</p> <p>Contact: Melissa Grafton Marketing Manager & Sales Representative P 305.696.3811 Melissa@graftonfurniture.com</p>	<p>Date Issued: 08.24.2017</p> <p>Notes:</p> <ol style="list-style-type: none">1. Price does not include Freight or Tax.2. Lead time 2-3 weeks for items in stock.3. Lead time 14-16 weeks for items not in stock.4. Talc, Graphite, Bronze/Teak & Silver/Teak are Quickship Colors/Finishes.5. Leg bottoms are Vinyl 80 Shore "A Durometer Hard Slides.
	

Downtown Overlay – Pre-Approved Exterior Furnishing

<p>Item No.: TT-4</p> <p>Category: Table Tops</p> <p>Item: Vegas Table Top</p> <p>Manufacturer / Supplier: Grafton Furniture</p> <p>Color / Finish:</p> <ul style="list-style-type: none"><input type="checkbox"/> Taupe<input type="checkbox"/> Teak<input type="checkbox"/> Espresso<input type="checkbox"/> Black <p>Dimensions & Prices:</p> <p>36"x36"x1.5" - \$370 32"x48"x1.5" - \$400</p> <p>Description: Powder Coated Aluminum Frame with Wood Slats.</p> <p>Contact: Melissa Grafton Marketing Manager & Sales Representative P 305.696.3811 Melissa@graftonfurniture.com</p>	<p>Date Issued: 08.24.2017</p> <p>Notes:</p> <ol style="list-style-type: none">1. Price does not include Freight or Tax.2. Lead time 2-3 weeks for items in stock.3. Lead time 14-16 weeks for items not in stock.4. Talc, Graphite, Bronze/Teak & Silver/Teak are Quickship Colors/Finishes.5. Leg bottoms are Vinyl 80 Shore "A Durometer Hard Slides.
---	--

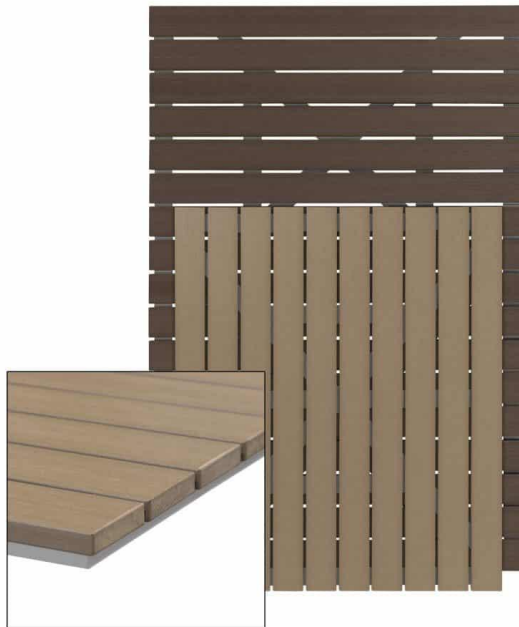

Downtown Overlay – Pre-Approved Exterior Furnishing

Item No.: TT-5

Category: Table Tops

Item: Veranda Werzalit Tops

Item No.: VER-WER

Manufacturer / Supplier: Werzalit /The Veranda Collection

Product No.: VER-WER-STD

Color / Finish: as per shown on graphics.

Dimensions & Prices:

Round:

24" \$79.50

28" \$97.20

32" \$102.60

36" \$138.60

42" \$169.20

48" \$248.40

Square:

24"x24" \$109.80

28"x28" \$142.20

32"x32" \$167.40

36"x36" \$237.60

Rectangular:

24"x32" \$117.50

28"x44" \$189.50

32"x48" \$239.40

Description: Commercial Grade Composite Tops for Outdoor use.

Contact: Janine Turcios and Corina Abreu
Sales Managers
C 305.992.1178 C 305.720.9149
jturcios@theverandacollection.com
cabreu@theverandacollection.com

Date Issued: 08.24.2017

Notes:

1. Price includes Freight, but not Tax or Installation.
2. Lead time 1-2 weeks for items in stock.
3. Lead Time 14-16 weeks for items not in stock.

Sizes Available

DIA 24	DIA 28	DIA 32	DIA 36
24x24	28x28	32x32	36x36
24x32	28x44	32x48	
	DIA 42	DIA 48	

Special Shapes

*Request Only

Carino Compact

Carino Montpellier Carino Ponderosa White Carino Stratos

Werzalit Carino Compact table tops, thin and beautiful.

Werzalit Carino tops are available in nearly all standard Werzalit colors featured in this catalog. In addition to the standard sizes shown, Carino can be manufactured in certain "in-between" sizes, for example, 30" x 36", where standard Werzalit molds do not exist.

Sizes Available

Round & Square	Rectangle
24	24x32
28	28x44
32	32x48
36	36x60

In stock

Stone Look 034 Travertine Stone Look 067 Granite Stone Look 214 Montpellier

Basics 021 Stratos Colors 001 White Wood Look 178 Ponderosa White

Downtown Overlay – Pre-Approved Exterior Furnishing

<p>Item No.: U-1</p> <p>Category: Umbrellas</p> <p>Item: Janus Aluminum Umbrella Frame Square 250 (8')</p> <p>Manufacturer / Supplier: Janus et Cie</p> <p>Product No.: 732-05-256-23-00</p> <p>Price: \$836.36</p> <p>Color / Finish:</p> <table border="0"><tr><td><input type="checkbox"/> Aluminum (Frame)</td><td><input type="checkbox"/> Wasabi (Canopy Fabric)</td></tr><tr><td><input type="checkbox"/> Quail (Canopy Fabric)</td><td><input type="checkbox"/> Gravel (Canopy Fabric)</td></tr><tr><td><input type="checkbox"/> Aloe (Canopy Fabric)</td><td><input type="checkbox"/> Copper (Canopy Fabric)</td></tr><tr><td><input type="checkbox"/> Galaxy (Canopy Fabric)</td><td><input type="checkbox"/> SlipperWhite (Canopy Fabric)</td></tr><tr><td><input type="checkbox"/> Pebble (Canopy Fabric)</td><td></td></tr></table> <p>Dimensions:</p> <p>W 98.5" D 98.5" Pole Dia 1.89" Weight 33 Lbs</p> <p>Description: Pole & Struts: Anodized Aluminum. Zinc Alloy Hub. Includes Pulley and Basic Canopy in natural. Base and custom Canopy options available, sold separately. Price may vary depending on Fabric selection.</p> <p>Contact: Kathrin Knowles. Contract and Site Sales Specialist. C 407.739.8179 kknowles@janusetcie.com</p>	<input type="checkbox"/> Aluminum (Frame)	<input type="checkbox"/> Wasabi (Canopy Fabric)	<input type="checkbox"/> Quail (Canopy Fabric)	<input type="checkbox"/> Gravel (Canopy Fabric)	<input type="checkbox"/> Aloe (Canopy Fabric)	<input type="checkbox"/> Copper (Canopy Fabric)	<input type="checkbox"/> Galaxy (Canopy Fabric)	<input type="checkbox"/> SlipperWhite (Canopy Fabric)	<input type="checkbox"/> Pebble (Canopy Fabric)		<p>Date Issued: 08.24.2017</p> <p>Notes:</p> <ol style="list-style-type: none">1. Price does not include Freight or Tax.2. Lead time 2-3 weeks for items in stock.3. Lead time 14-16 weeks for items not in stock.4. Talc, Graphite, Bronze/Teak & Silver/Teak are Quickship Colors/Finishes.5. Leg bottoms are Vinyl 80 Shore "A Durometer Hard Slides.
<input type="checkbox"/> Aluminum (Frame)	<input type="checkbox"/> Wasabi (Canopy Fabric)										
<input type="checkbox"/> Quail (Canopy Fabric)	<input type="checkbox"/> Gravel (Canopy Fabric)										
<input type="checkbox"/> Aloe (Canopy Fabric)	<input type="checkbox"/> Copper (Canopy Fabric)										
<input type="checkbox"/> Galaxy (Canopy Fabric)	<input type="checkbox"/> SlipperWhite (Canopy Fabric)										
<input type="checkbox"/> Pebble (Canopy Fabric)											



Downtown Overlay – Pre-Approved Exterior Furnishing

<p>Item No.: U-3</p> <p>Category: Umbrellas</p> <p>Item: Ocean Master MAX Classic</p> <p>Manufacturer / Supplier: Tuuci</p> <p>Price: \$1,627.50</p> <p>Color / Finish:</p> <table border="0"><tr><td><input type="checkbox"/> Aluminum (Frame)</td><td><input type="checkbox"/> White (Canopy Fabric)</td></tr><tr><td><input type="checkbox"/> Black (Canopy Fabric)</td><td><input type="checkbox"/> Brown (Canopy Fabric)</td></tr><tr><td><input type="checkbox"/> Green (Canopy Fabric)</td><td><input type="checkbox"/> Orange (Canopy Fabric)</td></tr></table> <p>Dimensions: 8.0 ft</p> <p>Description: With the innovative "V-MAX"™ Strut Design, reinforced shade skins and solid-state operating systems, the Ocean Master MAX Classic guarantees to convey profound strength and reserved beauty. Does not include base. Price may vary depending on Fabric selection.</p> <p>Contact: Mario Lamela Manufacturer's Representative P 305.892.9792 mlamela@tuuci.com</p>	<input type="checkbox"/> Aluminum (Frame)	<input type="checkbox"/> White (Canopy Fabric)	<input type="checkbox"/> Black (Canopy Fabric)	<input type="checkbox"/> Brown (Canopy Fabric)	<input type="checkbox"/> Green (Canopy Fabric)	<input type="checkbox"/> Orange (Canopy Fabric)	<p>Date Issued: 08.24.2017</p> <p>Notes:</p> <ol style="list-style-type: none">1. Price does not include Freight or Tax.2. Lead time 2-3 weeks for items in stock.3. Lead time 14-16 weeks for items not in stock.4. Talc, Graphite, Bronze/Teak & Silver/Teak are Quickship Colors/Finishes.5. Leg bottoms are Vinyl 80 Shore "A Durometer Hard Slides.
<input type="checkbox"/> Aluminum (Frame)	<input type="checkbox"/> White (Canopy Fabric)						
<input type="checkbox"/> Black (Canopy Fabric)	<input type="checkbox"/> Brown (Canopy Fabric)						
<input type="checkbox"/> Green (Canopy Fabric)	<input type="checkbox"/> Orange (Canopy Fabric)						
							

Downtown Overlay – Pre-Approved Exterior Furnishing

<p>Item No.: U-4</p> <p>Category: Umbrellas</p> <p>Item: Ocean Master Classic</p> <p>Manufacturer / Supplier: Tuuci</p> <p>Color / Finish:</p> <table border="0"><tr><td><input type="checkbox"/> Aluminum (Frame)</td><td><input type="checkbox"/> White (Canopy Fabric)</td></tr><tr><td></td><td><input type="checkbox"/> Black (Canopy Fabric)</td></tr><tr><td></td><td><input type="checkbox"/> Brown (Canopy Fabric)</td></tr><tr><td></td><td><input type="checkbox"/> Green (Canopy Fabric)</td></tr><tr><td></td><td><input type="checkbox"/> Orange (Canopy Fabric)</td></tr></table> <p>Dimensions & Prices:</p> <table border="0"><tr><td>6.5 ft Square</td><td>– \$594</td></tr><tr><td>7.5 ft Square</td><td>– \$640.75</td></tr><tr><td>8.5 ft Square</td><td>– \$838.75</td></tr><tr><td>6x9 ft Rectangle</td><td>– \$836</td></tr><tr><td>8.5 ft Hexagon</td><td>- \$838.75</td></tr></table> <p>Description: Manufactured to Marine specifications, all Ocean Master Umbrellas feature 100% replaceable parts for easy service and a 15/5-year warranty. Does not include base. Price may vary depending on Fabric selection.</p> <p>Contact: Mario Lamela Manufacturer’s Representative P 305.892.9792 mlamela@tuuci.com</p>	<input type="checkbox"/> Aluminum (Frame)	<input type="checkbox"/> White (Canopy Fabric)		<input type="checkbox"/> Black (Canopy Fabric)		<input type="checkbox"/> Brown (Canopy Fabric)		<input type="checkbox"/> Green (Canopy Fabric)		<input type="checkbox"/> Orange (Canopy Fabric)	6.5 ft Square	– \$594	7.5 ft Square	– \$640.75	8.5 ft Square	– \$838.75	6x9 ft Rectangle	– \$836	8.5 ft Hexagon	- \$838.75	<p>Date Issued: 08.24.2017</p> <p>Notes:</p> <ol style="list-style-type: none">1. Price does not include Freight or Tax.2. Lead time 2-3 weeks for items in stock.3. Lead time 14-16 weeks for items not in stock.4. Talc, Graphite, Bronze/Teak & Silver/Teak are Quickship Colors/Finishes.5. Leg bottoms are Vinyl 80 Shore “A Durometer Hard Slides.
<input type="checkbox"/> Aluminum (Frame)	<input type="checkbox"/> White (Canopy Fabric)																				
	<input type="checkbox"/> Black (Canopy Fabric)																				
	<input type="checkbox"/> Brown (Canopy Fabric)																				
	<input type="checkbox"/> Green (Canopy Fabric)																				
	<input type="checkbox"/> Orange (Canopy Fabric)																				
6.5 ft Square	– \$594																				
7.5 ft Square	– \$640.75																				
8.5 ft Square	– \$838.75																				
6x9 ft Rectangle	– \$836																				
8.5 ft Hexagon	- \$838.75																				
																					

Downtown Overlay – Pre-Approved Exterior Furnishing

<p>Item No.: U-5</p> <p>Category: Umbrellas</p> <p>Item: Bay Master FiberFlex</p> <p>Manufacturer / Supplier: Tuuci</p> <p>Product No.: -</p> <p>Color / Finish:</p> <table border="0"><tr><td><input type="checkbox"/> Aluminum (Frame)</td><td><input type="checkbox"/> White (Canopy Fabric)</td></tr><tr><td></td><td><input type="checkbox"/> Black (Canopy Fabric)</td></tr><tr><td></td><td><input type="checkbox"/> Brown (Canopy Fabric)</td></tr><tr><td></td><td><input type="checkbox"/> Green (Canopy Fabric)</td></tr><tr><td></td><td><input type="checkbox"/> Orange (Canopy Fabric)</td></tr></table> <p>Dimensions & Prices:</p> <table border="0"><tr><td>6.5 ft Square – \$442.75</td></tr><tr><td>7.5 ft Square – \$523.25</td></tr><tr><td>8.5 ft Hexagon - \$540.50</td></tr></table> <p>Description: Incorporates Flexible Fiberglass Struts, aptly named “Fiber-FLEX”, which absorb punishing wind conditions, sudden gusts and corrosive salt air environments. Along with a patented independent bracket system and our durable Bay Master Satin Anodized mast, this Umbrella is guaranteed to last for years. Does not include base. Price may vary depending on Fabric selection.</p> <p>Contact: Mario Lamela Manufacturer’s Representative P 305.892.9792 mlamela@tuuci.com</p>	<input type="checkbox"/> Aluminum (Frame)	<input type="checkbox"/> White (Canopy Fabric)		<input type="checkbox"/> Black (Canopy Fabric)		<input type="checkbox"/> Brown (Canopy Fabric)		<input type="checkbox"/> Green (Canopy Fabric)		<input type="checkbox"/> Orange (Canopy Fabric)	6.5 ft Square – \$442.75	7.5 ft Square – \$523.25	8.5 ft Hexagon - \$540.50	<p>Date Issued: 08.24.2017</p> <p>Notes:</p> <ol style="list-style-type: none">1. Price does not include Freight or Tax.2. Lead time 2-3 weeks for items in stock.3. Lead time 14-16 weeks for items not in stock.4. Talc, Graphite, Bronze/Teak & Silver/Teak are Quickship Colors/Finishes.5. Leg bottoms are Vinyl 80 Shore “A Durometer Hard Slides.
<input type="checkbox"/> Aluminum (Frame)	<input type="checkbox"/> White (Canopy Fabric)													
	<input type="checkbox"/> Black (Canopy Fabric)													
	<input type="checkbox"/> Brown (Canopy Fabric)													
	<input type="checkbox"/> Green (Canopy Fabric)													
	<input type="checkbox"/> Orange (Canopy Fabric)													
6.5 ft Square – \$442.75														
7.5 ft Square – \$523.25														
8.5 ft Hexagon - \$540.50														



Downtown Overlay – Pre-Approved Exterior Furnishing

<p>Item No.: U-6</p> <p>Category: Umbrellas</p> <p>Item: Rio Collection</p> <p>Manufacturer / Supplier: Grafton Furniture</p> <p>Color / Finish:</p> <table border="0"><tr><td><input type="checkbox"/> Aluminum (Frame)</td><td><input type="checkbox"/> White (Canopy Fabric)</td></tr><tr><td><input type="checkbox"/> Black (Canopy Fabric)</td><td><input type="checkbox"/> Brown (Canopy Fabric)</td></tr><tr><td><input type="checkbox"/> Green (Canopy Fabric)</td><td><input type="checkbox"/> Orange (Canopy Fabric)</td></tr></table> <p>Dimensions & Prices:</p> <p>8 ft Square: Single Vent – \$671 8 ft Square: Double Vent - \$748 9 ft Square: Single Vent - \$770 9 ft Square: Double Vent - \$928</p> <p>Description: It is made up of Polished Aluminum Pole with Sunbrella® Awning Grade Fabric. Push up lift, 3 Stop Position Holes and Single Air Vent. Does not include base. Price may vary depending on Fabric selection.</p> <p>Contact: Melissa Grafton Marketing Manager & Sales Representative P 305.696.3811 Melissa@graftonfurniture.com</p>	<input type="checkbox"/> Aluminum (Frame)	<input type="checkbox"/> White (Canopy Fabric)	<input type="checkbox"/> Black (Canopy Fabric)	<input type="checkbox"/> Brown (Canopy Fabric)	<input type="checkbox"/> Green (Canopy Fabric)	<input type="checkbox"/> Orange (Canopy Fabric)	<p>Date Issued: 08.24.2017</p> <p>Notes:</p> <ol style="list-style-type: none">1. Price does not include Freight or Tax.2. Lead time 2-3 weeks for items in stock.3. Lead time 14-16 weeks for items not in stock.4. Talc, Graphite, Bronze/Teak & Silver/Teak are Quickship Colors/Finishes.5. Leg bottoms are Vinyl 80 Shore "A Durometer Hard Slides.
<input type="checkbox"/> Aluminum (Frame)	<input type="checkbox"/> White (Canopy Fabric)						
<input type="checkbox"/> Black (Canopy Fabric)	<input type="checkbox"/> Brown (Canopy Fabric)						
<input type="checkbox"/> Green (Canopy Fabric)	<input type="checkbox"/> Orange (Canopy Fabric)						



Downtown Overlay – Pre-Approved Exterior Furnishing

<p>Item No.: UB-1</p> <p>Category: Umbrella Bases</p> <p>Item: Janus Umbrella Steel Base SQ 19”</p> <p>Manufacturer / Supplier: Janus et Cie</p> <p>Product No.: 732-96-701-24-00</p> <p>Price: \$327.70</p> <p>Color / Finish: <input type="checkbox"/> Steel</p> <p>Dimensions: W 19” D 19” H ¾” Weight 70 Lbs</p> <p>Description: For Umbrella Poles 38mm or 48mm. E-Coated Primer. Koko Silver Powder Coated Steel. Comes with Reducer Ring for user with 38mm Size 1 Pole. Recommended for sizes: 185 Square and 250 Square.</p> <p>Contact: Kathrin Knowles. Contract and Site Sales Specialist. C 407.739.8179 kknowles@janusetcie.com</p>	<p>Date Issued: 08.24.2017</p> <p>Notes:</p> <ol style="list-style-type: none">1. Price does not include Freight or Tax.2. Lead time 2-3 weeks for items in stock.3. Lead time 14-16 weeks for items not in stock.4. Talc, Graphite, Bronze/Teak & Silver/Teak are Quickship Colors/Finishes.5. Leg bottoms are Vinyl 80 Shore “A Durometer Hard Slides.
	

Downtown Overlay – Pre-Approved Exterior Furnishing

<p>Item No.: UB-2</p> <p>Category: Umbrella Bases</p> <p>Item: G-MAX Plate Square</p> <p>Manufacturer / Supplier: Tuuci</p> <p>Product No.: -</p> <p>Price: \$755</p> <p>Color / Finish: <input type="checkbox"/> Aluminum</p> <p>Dimensions: 280 Lbs/ 30"</p> <p>Description: For MAX & MAX Cantilever. 8' & 10' Square. Base only.</p> <p>Contact: Mario Lamela Manufacturer's Representative P 305.892.9792 mlamela@tuuci.com</p>	<p>Date Issued: 08.24.2017</p> <p>Notes:</p> <ol style="list-style-type: none">1. Price does not include Freight or Tax.2. Lead time 2-3 weeks for items in stock.3. Lead time 14-16 weeks for items not in stock.4. Talc, Graphite, Bronze/Teak & Silver/Teak are Quickship Colors/Finishes.5. Leg bottoms are Vinyl 80 Shore "A Durometer Hard Slides.
--	--



Downtown Overlay – Pre-Approved Exterior Furnishing

<p>Item No.: UB-3</p> <p>Category: Umbrella Bases</p> <p>Item: Premium Half Aluma-Crete Cube Anchor</p> <p>Manufacturer / Supplier: Tuuci</p> <p>Price: \$777.50</p> <p>Color / Finish: <input type="checkbox"/> White/Silver</p> <p>Dimensions: 560 Lbs</p> <p>Description: For MAX & MAX Cantilever. 8' & 10' Square. Base only.</p> <p>Contact: Mario Lamela Manufacturer's Representative P 305.892.9792 mlamela@tuuci.com</p>	<p>Date Issued: 08.24.2017</p> <p>Notes:</p> <ol style="list-style-type: none">1. Price does not include Freight or Tax.2. Lead time 2-3 weeks for items in stock.3. Lead time 14-16 weeks for items not in stock.4. Talc, Graphite, Bronze/Teak & Silver/Teak are Quickship Colors/Finishes.5. Leg bottoms are Vinyl 80 Shore "A Durometer Hard Slides.
---	--



Downtown Overlay – Pre-Approved Exterior Furnishing

<p>Item No.: UB-4</p> <p>Category: Umbrella Bases</p> <p>Item: G-Plate Circular</p> <p>Manufacturer / Supplier: Grafton Furniture</p> <p>Price: \$400 \$615 (with Wheels)</p> <p>Color / Finish: <input type="checkbox"/> Aluminum</p> <p>Dimensions: Dia 24" H 14" Weight 150 Lbs</p> <p>Description: For Rio Series. A concrete filled, Powder-Coated Aluminum Base. Base only.</p> <p>Contact: Melissa Grafton Marketing Manager & Sales Representative P 305.696.3811 Melissa@graftonfurniture.com</p>	<p>Date Issued: 08.24.2017</p> <p>Notes:</p> <ol style="list-style-type: none">1. Price does not include Freight or Tax.2. Lead time 2-3 weeks for items in stock.3. Lead time 14-16 weeks for items not in stock.4. Talc, Graphite, Bronze/Teak & Silver/Teak are Quickship Colors/Finishes.5. Leg bottoms are Vinyl 80 Shore "A Durometer Hard Slides.
---	--

